LAST CITY EDITION

Before Buying Always Consult the Want Ads in The News.

ONLY SEVEN DAY PAPER IN NORTHWESTERN OHIO—EVERY EVENING AND SUNDAY MORNING

THE LIMA NEWS

SIXTEENTH YEAR | LIMA, OHIO, TUESDAY, MAY 14, 1912. | PRICE TWO CENTS. FOUR WEEKS THIRTY CENTS

WEATHER REPORT

Washington, May 14.—Generally fair tonight and Wednesday, slightly warmer Wednesday.

REBELS CUT OFF FROM LEADER WIN A GREAT VICTORY

OROZCO'S MEN CAPTURE CITY LAST SUNDAY

WHILE SEPARATED BY FEDERALS FROM THE MAIN ARMY.

HUERTA'S POSITION DANGEROUS ONE.

THE SOLE AIM NOW IS TO STOP HIS MARCH NORTHWARD.

By United Press.

El Paso, May 14.—Generals Campa and Arguemedo, the two lost leaders of the Mexican Rebels who were believed yesterday to have been slain, were located today by the United Press correspondent. Instead of having been slain or captured, the two leaders achieved a Rebel victory Sunday while the main body of Rebels under Orozco was being driven back by General Huerta's Federals.

Campa and Arguemedo, with 2,000 men, were cut off from Orozco during Sunday's battle. Seeing the impossibility of rejoining Orozco, they marched Sunday afternoon to Mapimi, which they found defended by 1,500 Federals. These they put to rout after four hours of severe fighting, taking possession of the city. They are now entrenched there.

It was learned today that Orozco yesterday and last night succeeded in withdrawing the main body of his army to Jiminez. In a public statement the Rebel leader concedes the defeat of his force in Sunday's battle but he insists that his losses were light and that his defeat was by no means a rout. When told that it has been reported that he was dead, Orozco said grimly:

"Madero will find before many days that I am very much alive."

According to Orozco, his forces are now so situated as to be able to annihilate Huerta unless he is careful in his northward advance.

He was jubilant when told that Generals Campa and Arguemedo had occupied Mapimi as he regards that city as an important strategic point. He believes that should Huerta attempt to advance along the line of the railroad Campa and Arguemedo are in excellent positions to flank him.

The correspondent of the United Press communicated with Gen. Huerta today and during the night and the Federal leader insists that 600 Rebels fell in Sunday's battle and that only ten Federals were killed and 48 wounded. Huerta promised to attack Orozco's rear guard at Rellano tomorrow morning.

IT SHOULD HAVE BEEN.

By United Press.

Washington, May 14.—Dr. Cecil French's injunction suit to stop the crying of seventeen babies in the Mercy home near his residence, and the flirtation of their nurses with his young son, was dismissed in court.

OLD SHIP FOUND.

By United Press.

Washington, May 14.—The hulk of an old Spanish ship, loaded with zinc, has been uncovered by dredges in the Potomac river, causing a disappointing scramble for "treasure." The vessel was sunk before the revolution.

SOCIETY FOLK DO "BEAR CAT" DANCE.

Omaha, Neb., May 14.—Miss Nora Fortman, of Los Angeles, created a sensation at the military ball at Ft. Crook some nights ago by dancing the "bearcat" with a dashing young officer, and she created consternation at the summer opening of the staid and most respectable Country Club by repeating her racy dance with a young society man.

The older officers and the ladies are still dazed, while the President of the Country Club says: "It will not happen again!"

At the close of the dance the younger men rose as one man and made a rush for Miss Fortman's program.

WEDS ARMY OFFICER.

Charles A. Stonestreet, a concrete worker and a lieutenant in the American Salvation Army, was married last evening to Mrs. Emma Sisson, at the home of the bride on North Jackson street, by the Rev. B. F. Grant. They were surprised by a number of their friends following the marriage. Mrs. Sisson was divorced about a week ago from her husband, Grant W. Sisson. Mrs. Sisson will now cast her lot with the Army workers.

TWO BISHOPS ARE RETIRED

AND SIX NEW ONES RECOMMENDED BY THE METHODIST CONFERENCE.

By United Press.

Minneapolis, May 14.—The retirement of two bishops and the establishment of six addition episcopal residences was recommended to the Methodist General Conference today by the Committee on Episcopacy. This plan, if adopted by the conference will necessitate the election of eight new bishops. The report recommends the retirement of Bishop Henry W. Warren, of Denver, who is 82, and Bishop David H. Moore, of Cincinnati who is 74. Bishop Warren has been a Bishop for 32 years, having been consecrated in 1880. Bishop Moore has been in the Episcopal for 24 years.

The report recommends that new Episcopal residences be created in Los Angeles, Pittsburg, Helena, Kansas City, Detroit and Rome, Italy.

Two Episcopal residences, New York City and St. Louis are now vacant because of incumbents having died in the quadrennium. These with the six above, will be the places recommended by the committee.

MRS. BREESE DEAD

HAD RESIDED IN VENEDOCIA FOR MORE THAN HALF A CENTURY.

Mrs. Mary Breese, aged 94 years, passed to rest yesterday at her home in Venedocia. Mrs. Breese was one of the pioneers of Van Wert county and had lived in the town where she died for a period of more than half a century. She was strongly identified with church interests and gave many years of her life to the service of the Master.

She reared to man and womanhood a large family of children, among whom is D. J. Breese of Lima, as well as five others. They are Mrs. W. H. Jones, Mrs. Evan Foster and J. S. Breese of Columbus and Mrs. J. W. Jones and R. S. Breese of Venedocia.

Twenty-seven grand-children and fourteen great-grand-children are left to mourn the loss of this dear, old lady. Funeral services will be held in Venedocia, Wednesday afternoon at 1:30 o'clock and burial will be made in the cemetery, near the little town.

SCENE AT STEEL HEARING

This remarakble photograph was taken by an International News Service camera man at the Steel Trust dissolution hearing in New York. It shows in the witness chair Alvin I. Finley, editor of a trade paper and a most important witness. Leaning over him is Richard V. Lindabury, the Trust's lawyer, and (wearing spectacles) ex-Judge Dickinson, the Government's prosecutor, both of whom are scrutinizing an elaborate chart submitted to prove that barb wire prices rose from $47 and $50 to $75 per ton during the life of the wire pool.

Evangelist Rodeheaver Sued For a Breach Of Promise

Lima people will be interested in the following article from the Chicago Record-Herald of Tuesday, treating as it does with a member of the Billy Sunday party well known in this city.

Love launched auspiciously two years ago in one of "Billy" Sunday's soul-saving tabernacles has gone around in the breach-of-promise department of the Cook County Circuit Court.

After much patient waiting for results from a romantic betrothal, staged and enacted during a ten-week Iowa stand of the revivalist, Miss Georgia W. Jay, now a Chicagoan, has given up hope. Her hopelessness took form in a $50,000 breach-of-promise suit filed yesterday against Homer Rodeheaver, a prominent member of Sunday's soul-saving crew.

For a year now Miss Jay, admittedly close to 25 years in age, has applied herself studiously to stenography in a Chicago law office. "It is only temporary," she told herself as she made her early morning pilgrimages from the home at 6407 Monroe avenue to the loop.

But of late there came visions of permanence in which the typewriter and stenography had figured not a little. With the realization that she was forsaken came the breach of promise determination. She retained Cyrus Heren as her attorney, and the prayer to the Circuit Court for a $50,000 judgment was framed and filed.

It was almost three years ago that the "Billy" Sunday caravan crossed the Mississippi River into the State of Iowa. Georgia Jay, then necessarily a girl of 22 years, was living with her widowed mother, Mrs. Laura Tracy Jay, of Sioux City, Iowa.

In those days, and as is the case now, Homer Rodeheaver, a Hoosier revivalist hailing from Winona Lake, was the chief hymn singer and a big factor in Sunday's campaigns.

Like everybody else in the town, Miss Jay and her mother were found in attendance at the first Sunday meeting, and almost every successive one. As the weeks wore on Miss Jay, then one of the most enthusiastic Sunday fans, came to know the youthful singer well. Before the series had ended they had cast their lot with one another.

Then Sunday led his hosts including Rodeheaver, into other lands. Not so far, though, but what the betrothed saw each other occasionally and heard from each other often. With Miss Jay's removal to Chicago there was a change. Visits gradually ceased. Letters were far between.

Months ago Miss Jay had a letter from Rodeheaver written in South Dakota. She has waited long for another, and she thinks her heart has suffered much—$50,000 worth, to be specific, as is the Circuit Court bill.

The evangelist is expected in Chicago in a few days, and preparations have been made to serve him with notice of the suit. He is said to be the owner of much property and to draw a princely salary for his connection with the Sunday evangelists.

Joseph Mariotte, secretary and treasurer of the Bernard Statuary Company, was sued for breach of promise in the Superior Court yesterday by Miss Dusolina Cecchetti, 24 years old, prominent in the Italian colony in Chicago. After all arrangements for their wedding had been made, a flat rented and furniture purchased, Mariotte left Chicago suddenly the day before the wedding date about four months ago and went to Italy, it was declared yesterday in the bill. He returned several days ago. She asks $20,000 for his failure to keep his promise to marry her.

BEE KILLS CHILD.

By United Press.

Bellevue, O., May 14.—May 14—Stung on the leg by a bee, Evelyn, 17 months old daughter of Mr. and Mrs. Edward Moyer died in convulsions a short time later.

GEN. DUNCAN DEAD.

By United Press.

San Antonio, Texas, May 14.—Brig. Gen. Jos. W. Duncan, commander of the Department of Texas, died at Fort Sam Houston early today of heart failure.

ALIENISTS DECLARE RICHESON IS SANE

Majority of Physicians Agree That Minister Was Sane When He Gave Fatal Drug to Pretty Avis Linnell

By United Press.

Boston, May 14.—Rev. Clarence V. T. Richeson, condemned to die within the week following midnight Sunday for the murder of Avis Linnell, was expected to know his fate today when the reports of the last two alienists who examined him, reached Gov. Foss. Three alienists has reported to the Governor but he refused to make up his mind or to discuss them until all five were in.

The condemned man is still in his cell at Charles street jail and indications were that he may not be removed to the death cell before tonight or possibly tomorrow night. Sheriff Quinn practically stated that Richeson's removal, if made, would be in the dead of night, because of the morbid crowds that have surrounded the jail during the past few days.

It is known that the report of only one alienist so far contained any doubt of Richeson being "accountable." Should the two remaining reports side with the majority Richeson's fate will be sealed for Governor Foss then might not even submit the matter to the executive council.

As evidence of Richeson's slender chance for life even should the Governor decide to refer the case to the council is seen in a resume of the votes the same council has taken on commutation of death sentence and their individual feelings in such cases. Councillor Edward D. Collins, of Boston, often has expressed unalterable opposition to capital punishment. Winfield Shuster also is opposed to the death penalty. But not so strongly as Collins. The remaining members, according to previously expressed opinions, believe the Governor's council should never interfere with the course of the law. It, therefore, is believed that the council's vote would be 7 to 2 against Richeson should Governor Foss refer the case.

BEEF TAKES JUMP.

By United Press.

Chicago, May 14.—The ultimate consumer today faces another rise in meat prices. In Chicago yesterday prime beef steers hung up a new record for the year when they sold at $9.20, ten to 25 cents higher than last week's price. Only 11,000 head were offered and the holders were able to dictate terms.

TEDDY STARTS HIS TOUR OF THIS SECTION

BEGINS WITH AN ADDRESS AT BELLAIRE EARLY THIS MORNING.

SIXTY ADDRESSES ARE ARRANGED FOR

FIRST NIGHT SPEECH WILL BE ONE AT CANTON TONIGHT.

By United Press.

Bellaire, O., May 14.—Col. Roosevelt began his Ohio campaign today facing the most strenuous schedule he has encountered during the present campaign. The ex-president arrived here at 7 a. m., groomed for a week of fighting in an effort to capture the Ohio delegates to the Republican National Convention.

According to the schedule prepared for him by his Ohio manager, sixty speeches will be made embracing every congressional district in the state.

The state will be crossed three times and 1,749 miles will be travelled by him in Ohio alone. His chief attacks will be made in southern Ohio and in the north central section of the state where his strength is said to be questioned. His first set night speech will be delivered in Canton tonight. Wednesday night he will speak in Dayton, and on the following night in Toledo.

Friday night he will turn loose in Columbus and Saturday night in Cleveland. Speeches ranging in length from five to 45 minutes are billed for the numerous stops which will be made during the day. Today President Taft and Teddy Roosevelt crossed and re-crossed their paths, in a number of the towns they missed each other by only a few hours.

The decorations arranged for one were usually as good for the other. The Colonel entered the Ohio campaign jubilant over his successes of the past week and determined to give his opponents a hard run for their money. Fight is the watchword and there will be no let up until he leaves Dennison, O., late Monday afternoon for New York only to renew his fight in New Jersey on the following Thursday.

After speaking in Bellaire today, Col. Roosevelt spoke in Bridgeport, Martin's Ferry, Steubenville, Wellsville, East Liverpool, Rochester, Youngstown, Girard, Niles and Alliance. He will arrive in Canton late this afternoon.

DROWNS SAVING DOG.

By United Press.

Lenox, Mass., May 14.—Miss Lillian Coeppler was drowned while trying to rescue her pet dog.

BIG HEARTED NURSE.

By United Press.

New York, May 14.—The will of Margaret Sweeney, for 20 years a servant in the household of Wm. Hazard, left $100 each to the five Hazard children she had nursed.

KNOCKOUT

BLOW TO HUFFMAN ALIBI IS BEING ARRANGED.

ALL NOW HINGES UPON EXACT HOUR OHIO SENATE ADJOURNED.

By United Press.

Columbus, O., May 14.—The fixing of the exact hour on April 27, 1911, of the adjournment of the Ohio Senate will be the chief aim of the state's attorneys who are fighting to send Senator Isaac E. Huffman to the penitentiary for the alleged acceptance of a $200 bribe. By determining definitely the hour of adjournment, the prosecution hopes to deliver a knock-out blow to the alibi which the defense has built up.

Senator Huffman asserts that he was in a meeting of the taxation committee at the time the state alleges the bribe was paid. Senators Dore and Greene testified that the taxation meeting took place shortly after the adjournment of the Senate or about five o'clock. Now the state will attempt to show that the Senate adjourned at an earlier hour and that the committee meeting was consequently earlier in the day.

The state will rely on the testimony of Attorney Harry Probasco and Senator Edgar Johnson, both of Cincinnati, to fix the hour of adjournment of the senate, it is said.

FOR TAFT AND CLARK.

By United Press.

Cheyenne, Wyo., May 14.—President Taft and Champ Clark will have the Wyoming delegations to the Chicago and Baltimore National conventions respectively. At the Republican state convention respectively. At the Republican state convention here yesterday the six delegates to the Republican national convention were instructed to vote for Taft.

NEWSPAPER ARCHIVE®
NEWSPAPER ARCHIVE®

WILL ELECT SENATORS BY DIRECT VOTE

HOUSE PASSES RESOLUTION BY AN OVERWHELMING MAJORITY.

MUST BE RATIFIED BY LEGISLATURES

WILL NOT AFFECT TERM OF THOSE ALREADY HOLDING POSITION.

Special to The News.

Washington, May 14.—By a vote of 237 to 39 the House passed the resolution declaring for an amendment to the constitution providing for the direct election of United States Senators. The resolution has already passed the Senate. The amendments thus initiated by Congress must be ratified by three-fourths of the State Legislatures before it will become a law.

The Resolution.

That in lieu of the first paragraph of Section 3 of Article 1 of the constitution of the United States and in lieu of so much of Paragraph 2 of the same section as relates to the filling of vacancies, the following be proposed as an amendment to the constitution, which shall be valid to all intents and purposes as part of the constitution when ratified by the Legislatures of three-fourths of the states.

The Senate of the United States shall be composed of two Senators from each state, elected by the people thereof for six years, and each Senator shall have one vote. The electors in each state shall have the qualifications requisite for electors of the most numerous branch of the State Legislatures.

When vacancies happen in the representation of any state in the Senate the executive authority of such state shall issue writs of election to fill such vacancies, provided that the Legislature of any state may empower the executive thereof to make temporary appointments until the people fill the vacancies by election as the Legislature may direct.

This amendment shall not be so construed as to affect the election or term of any Senator chosen before it becomes valid as part of the constitution.

South Trimble, Clerk.

Attest, Charles G. Bennett.

DIES SUDDENLY.

Special to The News.

Van Wert, O., May 14.—Hon. John M. Ainsworth, of Hicksville, an uncle of W. H. Dailey, of this town, died of heart disease, following an automobile ride to Toledo, where he expected to be a guest of his daughter, Mrs. William Bittenhaven. Mr. Ainsworth was one of the best known residents of this part of Ohio. He served two terms in the Ohio Legislature as representative of Defiance county, was for years at the head of a banking institution at Hicksville and was prominent in Masonic circles.

OLD-TIME REMEDY DARKENS THE HAIR

GIVES COLOR, LUSTRE TO FADED AND GRAY HAIR—DANDRUFF QUICKLY REMOVED.

For generations Sage and Sulphur have been used for hair and scalp troubles. Almost everyone knows the value of such a combination for keeping the hair a good even color, for curing dandruff, itching scalp and falling hair, and for promoting the growth of the hair. Years ago the only way to get a Hair Tonic of this kind was to make it in the home, which was troublesome and not always satisfactory. Nowadays, almost any up-to-date druggist can supply his patrons with a ready-to-use product, skillfully prepared in perfectly equipped laboratories.

An ideal preparation of this sort is Wyeth's Sage and Sulphur Hair Remedy, in which Sage and Sulphur are combined with other valuable remedies for scalp troubles and thin, weak hair that is losing its color or coming out. After using this remedy for a few days, you will notice the color gradually coming back, your scalp will feel better, the dandruff will soon be gone, and in less than a month's time there will be a wonderful difference in your hair.

Don't neglect your hair if it is full of dandruff, losing its color or coming out. Get a fifty cent bottle of Wyeth's Sage and Sulphur from your druggist, and see what a few days' treatment will do for you. All druggists sell it, under guarantee that the money will be refunded if the remedy is not exactly as represented.

For sale by H. F. Vortkamp.

ISSUES WARNING

AND THE SOCIALISTS OF ST. MARY'S LOSE IN COURT.

Special to The News.

St. Marys, O., May 14.—Judge Layton Monday over-ruled the motion of the Socialist administration of St. Marys to dissolve the temporary injunction in the matter of the dismissal of the members of the civil service board. The court quoted from the law where it says the civil service board shall be named by the civil service commission composed of the president of the school board, the president of the sinking fund trustees and the president of the city council. This was done and in accordance to law. There was no contention in regard to that fact. The council of St. Marys dismissed the members of the civil service board and this action is the cause of the litigation.

The decision of the court, which holds that the power which appoints in this instance is the proper one to dismiss, means that the members of the civil service board will serve until further order of the court.

DEATH WINS

Popular Van Wert Boy Dies After Two-Year Illness.

Special to The News.

Wapakoneta, O., May 14.—Two years of patient suffering came to an end when death called Clarence Joseph Brown, son of Mr. and Mrs. Charles W. Brown. Death was not unexpected by the relatives and friends of the young man, as he had been growing gradually weaker since an operation was performed at Lima some time ago in a heroic effort to save his life.

Clarence Brown was aged 19 years, two months and 16 days, and but for his serious illness, would have been graduated from Blume High School in the class of 1911. He was a popular student in the school, and his death is felt with sadness by the pupils and the faculty.

NOTICE.

The Woman's Missionary So of Calvary Reformed church meet Wednesday afternoon, at o'clock, with Mrs. Meyers, of s Broadway.

AVENATON KING OF RHEUMATIC REMEDIES

For sale by Melville Drug Co.

WEDNESDAY COUPON SALE

AT LIMA'S MOST UP-TO-DATE DRY GOODS STORE

BOSTON STORE

233-235 North Main Street, Lima, Ohio.

Big Money-Saving Bargains For Next Wednesday Coupon Day, May 15th. Bring the Coupon With You.

CHILD'S KNIT PANTY WAISTS 7½c
Boys' and Girls' Knit Panty waists, with reinforced seam, equipped with hose supporter buttons, at 7½c.
7½c

$7.50 BEAUTIFUL SERGE DRESSES $3.98
New Spring Model Serge Dresses of neat serge with low neck, silk embroidery trimmed collar and cuffs, all colors, with coupon.
$3.98

233-235 North Main Street, Lima, Ohio.

25c CORSET COVER EMBROIDERY, YD. 14½c
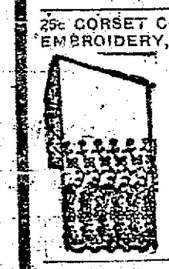
Fine cambric Corset Cover and Flouncing embroidery, all new well worked patterns, and solid edge, with coupon, yd., 14½c

50c PURE SILK GLOVES 35c

Women's pure Silk Gloves, with patent finger tips, 2 clasp style in white, black, tan and grey; with coupon, pair.
35c

COUPON
5c LARGE INVISIBLE HAIR NETS 1c
Extra large size, fine Silk Hair Nets, in all human hair shades; real 5c grade; with coupon, 1c.
(N) None Sold Without Coupon.

COUPON
3c 2 DOZEN HOOKS AND EYES 1c
Non-rust black and white Hooks and Eyes; 2 dozen on the card, 3c value; with coupon, 2 dozen, 1c.
(N.) None Sold Without Coupon.

COUPON
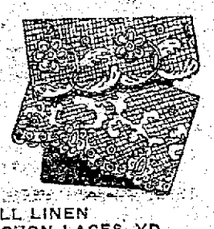
7c ALL LINEN TORCHON LACES, YD. 3½c
Pure Linen Torchon Lace and Insertion to match, in pretty patterns and solid edge, in several widths, with coupon, yard,
3½c
(N.) None Sold Without Coupon

COUPON
2c WIRE HAIR PINS, 3 PKGS. 1c
3 packages Black Wire Hair Pins, plain or crimped; 12 pairs in each package; with coupon, 1c.
(N.) None Sold Without Coupon

COUPON
19c ONE-POUND TALCUM POWDER 10c
Fine imported Japanese Corylopsis Sanitary Talcum Powder, in can with revolving top; real 19c value, at 10c.
(N.) None Sold Without Coupon

COUPON
35c UNBLEACHED BED SHEETS 19c
72x90 Unbleached Bed Sheets, of good grade muslin; ready to use; with extra wide hem and well-finished center seam, at 19c.
(N.) None Sold Without Coupon

BOYS' $5.00 ALL WOOL SUITS $2.25

Boys' fine Dress Suits, with double breasted coats; other sailor styles with knicker pants, plain and fancy mixtures, all sizes, at
$2.25
(N.) None Sold Without Coupon

COUPON
7c WHITE CHEESE CLOTH, YD. 3⅞c
36 inch wide soft finish pure, snow white Cheese Cloth, just the kind for cleaning, etc.; with coupon, yd., 3⅞c.
(N.) None Sold Without Coupon

COUPON
10c UNBLEACHED CRASH, YD 6¾c
18 inch wide unbleached Russian Linen Crash Toweling, the very best 10c grade; with coupon, yd., 6¾c.
(N.) None Sold Without Coupon

COUPON
INFANTS' 29c LONG DRESSES 21c
Infants' cute long Dresses, of fine grade Nainsook, with tucked yoke and cuffs; Wednesday, with coupon, 21c.
(N) None Sold Without Coupon.

COUPON
MEN'S $1.00 WORK PANTS 55c
Men's well made every-day Pants, of neat striped durable cloth; all sizes; made well with double stitched seam, at 55c.
(N) None Sold Without Coupon.

COUPON
29c BUTTER KNIFE AND SUGAR SHELL 15c
Silver-plated Butter Knife and Sugar Shell in fancy silk-lined box, real 29c value; with coupon, 15c.
(N) None Sold Without Coupon.

COUPON
$1.50 WOMEN'S HOUSE DRESSES 87c

Women's one-piece House Dresses, of light and dark color percales, neat patterns, high or low neck, all sizes, at
87c
(N) None Sold Without Coupon.

COUPON
98c WHITE LACE TABLE COVERS 46c
45x45 inch square fine white Mexican lace Table Cloth, with beautiful lace center and border; with coupon, 46c.
(N) None Sold Without Coupon.

COUPON
MEN'S 12½c WHITE FOOT HOSE 7½c
Men's fast color black Half Hose, with white Maco yarn sole, the very best Hose for tender feet; real 12½c grade; with coupon, 7½c.
(N) None Sold Without Coupon.

COUPON
BOYS' 25c BLOUSE WAISTS 16½c
Boys' pretty Blouse Waists, made of black sateen, white madras, blue chambray and striped seersucker gingham, all sizes, at 16½c.
(N.) None Sold Without Coupon

COUPON
MEN'S 5c WORK KERCHIEFS 1½c
Men's full size red and blue "Bandana" Work Handkerchiefs; fast color, neat patterns, 5c grade; with coupon, 1½c.
(N) None Sold Without Coupon.

COUPON
$3 AND $4 SILK WAISTS $1.65
Beautiful sample Silk Shirt Waists, of plain or striped fine messaline and chiffon taffeta silk, high or low neck styles; all colors, $1.65.
$1.65
(N.) None Sold Without Coupon

COUPON
10c WHITE HUCK TOWELS 6½c
Large size heavy grade pure white Huck Towels; soft fabric; real 10c grade; with coupon, 6½c.
(N) None Sold Without Coupon.

COUPON
MEN'S 25c BOSTON GARTERS 16½c
The world famous Boston Garters, sold in every store at 25c; comes in all colors, with improved hose clasps; with coupon, 16½c.
(N.) None Sold Without Coupon

COUPON
BOYS' 69c WASH SUITS, AT 43c
Boys' fast color summer Wash Suits, in Russian sailor style; with belt; all neat patterns and all sizes; with coupon, 43c.
(N.) None Sold Without Coupon

COUPON
98c NAINSOOK NIGHT GOWNS 50c
10 dozen Sample Nainsook Night Gowns, in slipover style; with beautiful embroidered yoke and cuffs; slightly mussed from handling; with coupon, 50c.
(N.) None Sold Without Coupon

COUPON
MEN'S 75c OPEN WORK UNION SUITS 36c
Men's finest grade open work "Mesh" Union Suits, perfect fitting in all sizes; real 75c grade; with coupon, at 36c.
(N.) None Sold Without Coupon

COUPON
15c LACE TRIMMED GAUZE VESTS 10½c
Women's fine Swiss ribbed sleeveless Gauze Vests, with beautiful crochet lace yoke; real 15c grade; with coupon, 10½c.
(N.) None Sold Without Coupon

COUPON
MEN'S $12.50 FINE DRESS SUITS $6.35

Men's and young men's all wool Dress Suits, of plain serges and fancy mixtures, all sizes, at
$6.35
(N.) None Sold Without Coupon

COUPON
WOMEN'S 50c LACE TRIMMED UNION SUITS 35c
Fine lisle thread Union Suits, silk taped neck, wide lace trimmed button; other high neck long sleeves and ankle length, at 35c.
(N.) None Sold Without Coupon

COUPON
19c LACE TRIMMED CORSET COVERS 12½c
French blouse style Corset Covers, with wide lace trimmed yoke; with silk ribbon draw, at 12½c.
(N.) None Sold Without Coupon

COUPON
WOMEN'S 25c CAMBRIC DRAWERS 15½c
Fine cambric Muslin Drawers, with cluster tucked knee ruffle; real 25c make. Wednesday, with coupon, 15½c.
(N.) None Sold Without Coupon

COUPON
CHILDREN'S 15c CAMBRIC DRAWERS 10c
Children's white cambric Muslin Drawers, lace trimmed and hemstitched, knee ruffle; all sizes to 14; with coupon, 10c.
(N.) None Sold Without Coupon

COUPON
$1.50 SUMMER MADRAS CURTAINS 87c
Beautiful Summer Madras Curtains and Portiers, with pretty colored border and fringed ends; full length and width; pair, 87c.
(N.) None Sold Without Coupon.

COUPON
$1.00 NOTTINGHAM LACE CURTAINS, PR. 73c
Another shipment of nice Lace Curtains, in white and ecru; all new patterns, strong edge; on sale with coupon, pair, 73c.
(N) None Sold Without Coupon.

COUPON
29c BLACK SILK AND WHITE LISLE HOSE 16½c

Women's fine black pure Silk Hose, with lisle sole and top; also white lisle Hose with double heel and toe, with coupon
16½c
(N.) None Sold Without Coupon.

COUPON
15c BEAUTIFUL DRESS GINGHAM, YD. 8½c
32 inch wide desirable dress Gingham in the prettiest patterns and colorings, for summer Wash Dresses; real 15c grade, yd., 8½c.
(N) None Sold Without Coupon.

COUPON
7c TURKISH BATH SOAP 3c
"Colgate's" fine perfumed, large cake, Turkish Bath Soap; 7c value; Wednesday, with coupon, 3c.
(N) None Sold Without Coupon.

COUPON
25c DRESSMAKERS' NICKLEPLATED SHEARS 12½c
Large size, strong Nickleplated Steel Shears, with pointed ends and comfortable finger hole, at 12½c.
(N) None Sold Without Coupon.

COUPON
7c FRENCH COTTON CHALLIE, YD. 4½c
Beautiful French cotton Challies, in rich colored patterns, suitable for kimonos and draperies, with coupon, 4½c yd.
(N.) None Sold Without Coupon

COUPON

FINE $15.00 TAILORED SUITS
Women's and Misses' fine Tailored Spring Suits, in blue, black, tan and white; also novelty cloth, satin lined coat, latest style skirt, at
$7.35
(N) None Sold Without Coupon.

COUPON
19c COTTO SILK FOULARDS, YD. 10½c
New "Cotto Silk" Foulards, for wash dresses, "the very latest," in all the season's newest silk patterns and colors; with coupon, yd., 10½c.
(N) None Sold Without Coupon.

COUPON
23c FANCY CURTAIN DRAPERY, YD. 14½c
New Curtain Drapery Goods in white, cream and fancy effects, in all colors; suitable for Curtain or drapery, yd., 14½c.
(N) None Sold Without Coupon.

COUPON
10c GRADE CAMBRIC MUSLIN, YD. 6¾c
Yard wide fine grade Cambric Muslin, soft finish, suitable for underwear, etc.; real 10c grade; with coupon, yd., 6¾c.
(N.) None Sold Without Coupon

COUPON
15c MUSLIN SASH CURTAINS 9c
White Swiss Muslin Sash Curtains, with wide flaring ruffle and drawstring at top; with coupon, pair, 9c.
(N.) None Sold Without Coupon

COUPON
12½c WHITE INDIA LINON, YD. 6¾c
27 inch wide fine sheer grade India Linen, suitable for dresses, etc., real 12½c grade; with coupon, yd., 6¾c.
(N.) None Sold Without Coupon.

COUPON
69c BATTENBERG STAND COVERS 39c
Large size square Battenberg Stand Covers, in closely braided artistic designs; Wednesday, with coupon, 39c.
(N.) None Sold Without Coupon.

COUPON
$1.00 NEW MODEL C.-B. CORSETS 65c
The finest One Dollar Corset in America, new model, with lace top, 4 hose supporters, in all sizes, with coupon.
(N.) None Sold Without Coupon

COUPON
MEN'S 35c SILK KNIT TIES 15½c
Men's beautiful pure silk knit Four-in-Hand Ties, pretty stripes and colors; real 35c kind; with coupon, at 15½c.
(N.) None Sold Without Coupon

COUPON
MEN'S 50c SOFT PONGEE SHIRTS 35c
Men's soft Pongee Outing Shirts, with lay-down collar, in white, cream, pink, blue, grey, tan and lavender, double cuffs, at 35c.
(N.) None Sold Without Coupon

COUPON
12½c KNIT PANTY WAISTS 7½c
Boys' and girls' knit Panty Waists, with reinforced seam equipped with hose supporter buttons; all sizes, at 7½c.
(N.) None Sold Without Coupon

COUPON
BOYS' $1.50 BASE BALL SUITS 89c

The grandest Play Suits for the boys, made of grey flannel, with padded pants, hol and cap, in al siesz, like cut, at
89c
(N.) None Sold Without Coupon

COUPON
$7.50 BEAUTIFUL SERGE DRESSES $3.98
New spring model Serge Dresses of neat serges, with low neck sil embroidery trimmed collar an cuffs, all colors; with coupon, $3.98
(N.) None Sold Without Coupon

COUPON $2.00 14 Kt. GOLD ROSARY PEARL BEADS $1.10. COUPON

NewspaperARCHIVE® NewspaperARCHIVE®

LOCALS DROP GAME AT MARION

(By S. E. Gadden.)

Marion, O., May 14.—It generally happens that many of the good things out at the lot happen on days when there are not many of us there. Yesterday's game was no exception. There were moments of joy, moments of sorrow and moments of doubt and uncertainty.

Young Selbach performed for the Diggers. He showed a trifle tendency toward wildness in the opening rounds but was practically unhittable throughout the whole encounter. Pernod's very poor work at first was responsible for one of the Lima counters. And Lima's other three were on the gift order.

The visiting toiler was Clark, a youngster who seems to possess considerable speed. It was speed that Diggers were looking for yesterday and numerous drives were registered. Burke and Daubert were particularly brilliant resisters in the outfield and their wonderful catches robbed Diggers of three hits that were tagged for extra bases. Clark's wildness helped along Marion's rungetting.

Burke, a runsetter extraordinary yesterday, got a complimentary in the opening round. Wrigley's out put him on second. Pernod then messed around with the ball and dropped it, letting Burke slip to third. Hobbs had a swinging bunt along the third base line about ten feet from the plate and Jackley's throw to Pernod was too high to get Hobbs. Burke slipped home and Pernod heaved wide of the plate, Hobbs advancing to second. Nesser and Francisco were easy.

Lima's second run came in the third which that slippery Burke started off with another pass. The last ball delivered to Burke was a wild heave and he hauled up at second. Wrigley's sacrifice put him along a notch. Selbach tightened for a minute and fanned the mighty Hobbs. Here good judgment would have been to have passed Nesser and waited for Francisco, who has registered about two hits up to now. But Selbach took a gamble on Nesser, got in the hole and Nesser poked a drive into left for a base, scoring Burke. Francisco was just as easy as usual.

For the Diggers Epler started with a slashing drive to right center for a brick. Pernod's out put him along a notch. Crouch lifted to Wrigley and Jackley walked. Beswick whiffed.

Two were down in the third when Clark passed Pernod and Crouch busted a terrific liner over the right wall, making the score board say two all.

The next Digger run came in the fourth after two had been retired. Whalen walked. Singles by Weller and Selbach, sent the red top across and put Marion into the lead. Crouch's base on balls and Goosetree's double made the Digger lead two runs, when Crouch crossed the pan.

It was sewed up in the sixth, however, two Diggers being down at the time. Selbach doubled and Epler followed with his over-the-wall poke, giving the locals six in all and enough to win. But one more Marionite reached Nesser's station.

Lima gave Diggers somewhat of a scare in the seventh. Long started this frame with a terrific drive to the score board in left, Epler going back and making a most spectacular catch. Hornung got transportation and Clark fanned. Then came Burke's hit, a hopper to the right of Selbach that the pitcher knocked down with his gloved hand but could not recover in time to get the runner. Wrigley's belt to right sent in Hornung, while Burke sped on to third. Beswick's quick return caught Wrigley off first and while he was being run down, Burke slipped in with Lima's last run.

The Box Score.

Marion	AB.	H.	PO.	A.	E.
Epler, lf	4	2	2	0	0
Pernod, 1b	3	0	13	1	3
Crouch, cf	3	1	1	0	0
Jackley, c	3	0	6	1	1
Beswick, rf	3	0	1	1	0
Goosetree, ss	4	1	2	3	0
Whalen, 2b	3	0	1	3	0
Weller, 3b	3	1	1	3	0
Selbach, p	4	2	0	6	1
Totals	29	7	27	17	5

Lima	AB.	H.	PO.	A.	E.
Burke, cf	2	1	2	0	0
Wrigley, 2b	4	1	2	2	0
Hobbs, lf	3	0	1	0	0
Nesser, 1b	4	1	10	0	0
Francisco, c	4	0	3	3	1
Daubert, rf	4	0	2	0	0
Long, rh	3	0	2	5	0
Hornung, ss	2	0	1	0	0
Clark, p	3	0	1	3	0
*Friend	1	0	0	0	0
Totals	30	3	24	13	1

*Batted for Hornung in the ninth.

Marion	0	0	0	2	1	1	2	0	0	—6
Lima	1	0	1	0	0	0	2	0	0	—4

Home Runs—Crouch, Epler. Two Base Hits—Goosetree, Selbach. Stolen Base—Crouch. Bases on Balls—Off Selbach, 5; off Clark, 7. Struck Out—By Selbach, 6; by Clark 3. Left on Bases—Marion, 6; Lima, 4. Time—1:42. Umpire—O'Brien.

Suggestions For Your Spring Suits....

Our complete line of patterns for men's wearing apparel displays the latest styles for Spring. A revelation of patterns for the choicest dresser to suit all tastes.

Fit, Style and Material are three essentials you demand in buying clothes. Our strictly tailored suits cover these with guarantee. Besides this our clothes give you the air and character of a gentleman.

Let Us Make Your Spring Suit or Overcoat

Werner & Winkler

Merchant Tailors

308 N. Main St. Lima, Ohio.

If You Are Suffering

From Piles, Fistula, Rheumatism, Catarrh or Ulcers, Diseases of the Stomach, Liver, Kidneys or Bladder, Nervous Diseases or Diseases of Men and Women.

Diseases also undoubtedly addicted to periods of extreme melancholy and distrust. It is natural that you should be. Individuals afflicted with either of these diseases are inclined to doubt. This is a characteristic feature of these ailments. This natural or unavoidable distrust is frequently augmented by failure to find relief, the inability of your family physician to successfully cope with your case owing to his lack of special experience and knowledge of modern methods and want of the latest and most scientific appliances.

To all those who are suffering and especially to these discouraged, we want to extend a helping hand. We have made a specialty of the above mentioned diseases for upwards of ten years. We are better equipped in experience, knowledge, modern methods and scientific appliances to treat such cases than any other physician in Ohio. FURTHERMORE, WE NEVER ACCEPT A CASE FOR TREATMENT THAT WE CANNOT CURE. Hence, if you visit us and we promise to relieve you, you will immediately realize that health and happiness are again in store for you. Our method is free from all surgery and will not interfere with your business or social engagements.

CONSULTATION AND EXAMINATION FREE.

We cure to stay cured Nerve Vital Debility, Loss of Memory, Ambition and Power, Weak Back, Dizziness, Indigestion, Constipation, Sleeplessness, Catarrh, Eczema, Blood Poison, Eruptions, Pains, Ulcers, Sore Throat or Mouth, Kidney and Urinary Troubles.

CHRONIC DISEASES OF WOMEN TREATED ON TUESDAY AND FRIDAY OF EACH WEEK.

Office Hours Daily—Mondays, Wednesdays, Thursdays and Saturdays, 8 a. m. to 8 p. m. Tuesdays and Fridays—8 a. m. to 5 p. m. Sundays—6 a. m. to 12 m. only.

German Doctors,

ROOM 23 BLACK-BLOCK, ELMA, OHIO.

BASE BALL GOODS

UNIFORMS

EVERYTHING IN SPORTING GOODS

T. E. JOHNSTON 16 Public Square

PHOTO BY INTERNATIONAL NEWS SERVICE.

Jack Coombs, the giant of Connie Mack's champion pitching staff, photographed at San Antonio during the spring training of the world's title holders. Coombs says he expects to hang up the best winning record of his career this year.

YESTERDAY'S RESULTS

National League.

Cincinnati, 2; Brooklyn, 1.
New York, 4; Chicago, 4. Eight Innings; darkness.
St. Louis, 4; Boston, 3.
Philadelphia vs. Pittsburg, rain.

American League.

New York, 15; Detroit, 4.
Washington, 9; Cleveland, 6.
Boston, 14; St. Louis, 9.
Chicago, 3; Philadelphia, 1.

American Association.

Columbus, 5; Toledo, 2.
Milwaukee, 5; Kansas City, 3.
Louisville, 3; Indianapolis, 2.
St. Paul, 5; Minneapolis, 2.

HOW THEY STAND.

National League.

Clubs	Won	Lost	1912	1911
New York	17	4	.810	.625
Cincinnati	18	5	.783	.556
Chicago	11	12	.478	.560
Pittsburg	9	11	.450	.625
Boston	9	14	.391	.296
Brooklyn	7	12	.368	.240
Philadelphia	7	12	.368	.769
St. Louis	8	16	.333	.333

American League.

Clubs	Won	Lost	Pct.
Chicago	20	5	.800
Boston	14	8	.636
Washington	12	11	.522
Cleveland	10	11	.476
Philadelphia	9	11	.450
Detroit	11	14	.440
New York	6	13	.316
St. Louis	6	15	.286

American Association.

Clubs	Won	Lost.	Pct
Columbus	20	2	.630
Minneapolis	17	10	.630
Toledo	15	12	.556
St. Paul	15	15	.500
Kansas City	13	16	.429
Milwaukee	11	15	.423
Louisville	10	15	.400
Indianapolis	10	15	.357

GAMES TODAY.

National League.

Boston at Cincinnati.
Philadelphia at Chicago
New York at Pittsburg.
Brooklyn at St. Louis.

American League.

Chicago at Philadelphia.
Cleveland at Washington.
Detroit at New York.
St. Louis at Boston.

American Association.

St. Paul at Milwaukee.
Minneapolis at Kansas City.
Columbus at Indianapolis.
Louisville at Toledo.

United States League.

Cleveland at Pittsburg.
New York at Reading.
Washington at Richmond.

OHIO STATE LEAGUE

HOW THEY STAND.

Clubs	Won	Lost	Pct.
Portsmouth	9	4	.690
Newark	7	7	.500
Chillicothe	7	7	.500
Mansfield	7	8	.467
LIMA	6	8	.429
Marion	6	8	.429

TODAY'S GAMES.

Lima at Marion.
Mansfield at Newark.
Portsmouth at Chillicothe.

YESTERDAY'S RESULTS.

Newark, 2; Mansfield, 0.
Marion, 6; Lima, 4.
Chillicothe, 4; Portsmouth, 0.

Newark, Ohio, May 14.—Rube Boehler pitched his third victory against Mansfield this season yesterday when he let the Tigers down with three hits. Jack Kendall took part in his first league game this season, but was compelled to retire after the fifth inning. Newark scored early in the game by consecutive hitting. Score:

										R	H	E
Newark	2	0	0	0	0	0	0	0	x	2	2	2
Mansfield	0	0	0	0	0	0	0	0	0	0	3	1

Batteries—Boehler and Schwab; McShane and Redman.

BEEBE STILL WINNING.

Chillicothe, Ohio, May 14.—Beebe won his fifth straight victory yesterday, whitewashing the Babes' old-time rivals, by a score of 4 to 0. Chillicothe played a fast fielding game, two catches by Eisel and a diving catch of a line drive by Kibler featuring. The score:

										R	H	E
Portsm'th	0	0	0	0	0	0	0	0	0	0	7	1
Chillicothe	1	0	0	3	0	0	0	0	x	4	9	0

Batteries—Harter and Beers; Beebe and Ryan.

THE NEWS-COURIER will not quote you the cheapest price for Job Printing, but it will give you High Quality Work on the day the job was promised. Service is the key-note to our Job rooms. 5-8-tf.

FREE

$4.00 Pair Pants

With Each $15.00 Suit

We do not guarantee how long this offer will last.

HARVARD CLOTHES SHOP

111 West High S

Quinn Is Suspended

By United Press.

New York, May 14.—Manager Wolverton, of the Yankees, is chafing today under the indefinite suspension order handed Jack Quinn, about the only twirler on Wolverton's staff who is working in top form, for throwing his glove on the ground to show his displeasure at "Silk" O'Loughlin's umpiring on Saturday. It is considered unlikely that Quinn will be kept out of the game more than a week.

JOHNSON HIRES MANY TRAINERS

By United Press.

Chicago, May 1—"Cyclone Johnny Thompson and Jimmy Howard, both fast boxers today became part of Jack Johnson's training family. The champion planned some rapid goes with them, all not to injure his crippled shoulder. Johnson covered ten miles on the road yesterday and said he felt in excellent condition at the end of it.

Marion Gets Star Hurler

Special to the News.

Marion, May 14.—Because it is necessary for Lee, Fohl, Akron manager, to cut down his team to get within the player limit, Marion today comes into possession of Sterling, a big fellow who has quite a reputation as a reliable mound performer. Sterling's past record is not known by the local management, but he comes with Bob Quinn's word for it that he's will do. Fohl also indorses the big fellow and claims that he is just the man Marion needs to round out its pitching staff.

It is likely that Sterling, who is in good shape now, will be given a chance to work in one of the games this week.

AMUSEMENTS

Mr. Hackett in "The Grain of Dust."

Scheduled for production at the Faurot on Thursday night is "The Grain of Dust" which James K. Hackett and his splendid company are bringing here from its run at the Criterion Theatre in New York. This is Louis Evan Shipman's dramatization of David Graham Phillips' most celebrated novel and is the best book play Mr. Hackett has produced since "The Crisis," which by the way, Mr. Shipman also dramatized. With Mr. Hackett will be E. M. Holland, well known to local theatre goers as a star. The rest of the supporting company is made up of Frank Burbeck, Frazer Coulter, Charles Stedman, Vaughn Trevor, Fred Sullivan, Daniel Jarrett, Jr., Beatrice Beckley, Oliver Harper, Thorne, Ann Crews, and others. The seat sale opens Wednesday morning.

LEGAL NOTICE.

Carl Rupert, residing at Flat Rock, in the county of Crawford, and State of Illinois, will take notice that on the 7th day of May, A. D. 1912, Lucille Rupert filed her petition in the Court of Common Pleas of Allen County, Ohio, against him, in case No. 15039, of said court, praying an absolute divorce on the ground of wilful absence for more than three years, and restoration to her maiden name of Lucille Kroeger; and that said cause will be for hearing on and after the 24th day of June, A. D. 1912.

LUCILLE RUPERT.

Delphos, Ohio May 7th, A. D. 1912.
LINDEMANN & LINDEMANN
Plaintiff's Attorneys.
5-7-6wks

Pulse Watch.

Among the ingenious devices of the physician may be mentioned a watch, constructed on the "stop" principle, whereby the number of pulse beats per minute may be indicated. A push-button is pressed at the beginning of the count and again at the twentieth pulsation, when the number of beats per minute is shown on a dial without the necessity of calculation. Still another push on the button brings the counter back to the starting point. In the ordinary method of taking the pulse the observer is obliged to do two things at the same time—count the beats and keep his eye on his watch. With the pulse watch only one operation is necessary, the counting of the population up to 20, when the push button is pressed.

READ OUR SWAP OFFER ON THE Want page. We take the risks; if you don't get a reply it costs you nothing. 5-2-tf

MONEY TO LOAN

We are prepared to loan money for new buildings, buying improved property, paying off mortages, or for other purposes. On long time with privilege of paying the entire loan off in any month.

THE CITIZENS' LOAN & BUILDING CO

321 N. Main St., Lima, Ohio.

Watching the Box Score

A visiting fan would think the Highlanders had won the pennant from the way they are celebrating escape from the basement.

x x

Few times in the history of his tiger training days has Hughie Jennings undergone such a beating as he sustained at the hands of Jim Vaughn. Ty Cobb stole home and Bush and Crawford performed well at times, but the Detroit pitchers went skyward.

x x

Although outbatted and outplayed generally, the Reds took the third straight game from the Dodgers.

x x

A base on balls in the eleventh started the trouble that gave the Cardinals three in a row from the Braves.

x x

Out of four times up Barry got three singles and a double, but Walsh was invincible with men on bases and beat the champions, 3 to 1, although he allowed eleven hits.

x x

The red sox made nine runs in one inning, the Browns made nine in nine innings, but the Boston boys collected five more enroute.

Milan and Cunningham each copped a home in nat Washington and the Senators by bunching their eleven hits beat the Naps, 9 to 6. The Naps had the same number of bingles but they were not so well connected.

x x

One more double header was added to the long list when rain stopped the Cubs-Giant game with the score 4 to 4.

x x

"Rube" O'Dell was credited with a win for Winchester, yesterday, although the Lawmakers chased him from the hurling hill in the sixth.

x x

Laddie Link hesitated in fielding a bunt at Indianapolis, yesterday, and lost his game to the Colonels. The former Ohio Stater held the opposition to five hits. Loren Hixon sent in to bat in a pinch failed to deliver.

x x

Ray Miller continued his sensational work yesterday, bingling two out of three for a day's average of .667. This youngster will make the big pond ere season-end if he goes at present clip.

Local Players Star in General Round Up

Marion, O., May 14.—The first two weeks of the Ohio State league were concluded with the games played Wednesday, and the averages of the players, as compiled, show that thirty-two are hitting in the .300 class or better. Of this number seven are pitchers who have been in few games, while but thirteen of the number have taken part in ten games or more.

Owing to the youth of the league, little figuring can be done as to the real sluggers of the league. The list of hitters in the .300 class shows many who were weak with the stick last season, and included in the number below the .300 mark are many who will undoubtedly come into the class in the next two weeks. Up to Wednesday, the weatherman was rather unkind. Had the schedule been reversed, nearly all of the games during the first two weeks could have been played.

Of the players hitting in the .300 class, Marion has but two. These are Catcher Jackley and Outfielder Crouch, who have percentages of .417 and .342, respectively. Goosetree and Beswick are hanging close to the class of .300 hitters, and from their showings of last season all of these Diggers should be in the class of select hitters most of the season. Of the players who have participated in ten or more games, Jackley is leading the league.

Hobbs, of Lima, is leading in the base-stealing department with seven pilfered sacks, while Kelley, of Chillicothe, is second with five. Shovelin, of Newark, leads in sacrifice hitting with four, while a number have three, including Manager Johnstone, of the Diggers. Jackley is leading in the number of doubles with six, two more than his nearest opponent, Kibler, of Chillicothe. Nesser, of Lima, is maintaining his reputation as a three-base hitter, having already secured three, while H. Cain and Hornung are next with two each. But eight home runs have been made. Goosetree, the Digger shortstop, having two, and being the leader in this style of hits. Daley, of Mansfield, leads in run getting with thirteen, Bell, of Chillicothe, being second with ten.

CHINESE AMAZONS TO THE FRONT.

One of the trains which carried the soldiers also took to the front a number of lady fighters, about 150 in all. These Amazons were the most enthusiastic of one of the companies of women who have taken up arms in favor of the republican cause.—Shanghai Mercury.

Painless Dentists

AT YOUR SERVICE.

Drs. Hoffman & Beatty.

Open Evenings—Over Bluems Store

When you say goodby to Business Cares this Summer ride away on the

INDIAN MOTORCYCLE

4 H. P. $200 7 H. P. $250

Bicycles and Supplies Lawn Mower Grinding

F. W. MULLENHOUR

136 NORTH UNION STREET

5% FIVE PER CENT 5%

INTEREST PAID ON CERTIFICATES ON DEPOSIT

The South Side Building and Loan Association

208 SOUTH MAIN STREET

NO matter what gift you might brink, you would not be welcome, unless you were well groomed. This the up-to-date young man appreciates, and for this reason the young men of this town are placing their orders for Spring Suits with,

Do You Know Joe

Opposite Post Office

NEWSPAPER ARCHIVE® NEWSPAPER ARCHIVE®

A Single cake of KIRK'S FLAKE WHITE SOAP

Easily beats two cakes of any other kind.

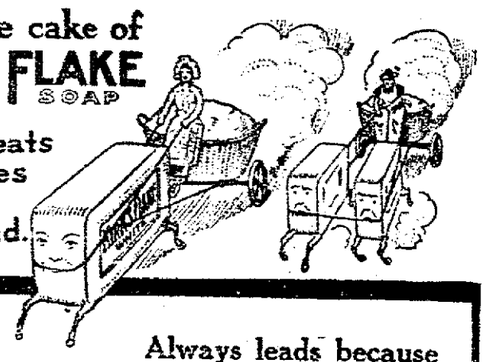

Always leads because

One Bar Does the Work of Two

KIRK'S FLAKE (White) will do all the rough work of the household and laundry and will wash the most delicate fabrics and laces, painted china, wood work, baby's clothes or woolens and flannels quicker, easier and sweeter than any other soap on the market.

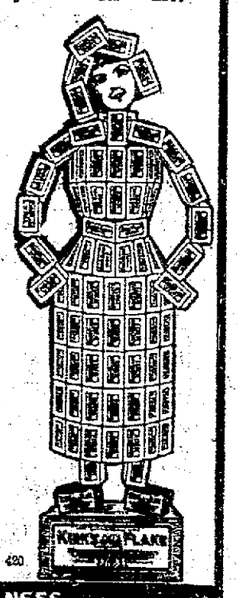

KIRK'S FLAKE WHITE SOAP

Contains nothing but the sweetest and purest ingredients. A perfect soap for those who value their woolens, linens and laces. Saves its cost in labor many times. Equally effective in cold or hot, hard or soft water, with or without boiling. Good soap is cheaper than new clothes. Flake is good soap.

Save Flake Wrappers For Valuable Premiums

KIRK

Use JAP ROSE (Transparent) Soap for the Toilet and Bath. 420

EVERY ATOM CLEANSES

TWO MEET DEATH IN FALL FROM AIRSHIP

By United Press.

London, May 14.—Victor Louis Mason, an American, identified with extensive mining interests and at one time private secretary to the American Secretary of War, General R. A. Alger, and to his successor, Elihu Root, met death Monday while making a flight at Brooklands with the English aviator, E. V. Fisher, who also was killed by being pitched out of the machine when at a height of about 150 feet.

Fisher was giving an exhibition and picked Mr. Mason as a passenger from among the spectators. They circled the track once when, eye witnesses say, the machine, which was a monoplane, made an abrupt turn. It wavered a moment and then fell straight to earth. The sudden stoppage in the air threw Fisher headlong from his seat. Mason was pinned beneath the wreckage, which caught fire, and he was badly burned before being extricated. Physicians say both men died almost immediately.

It is surmised that some fault developed in the engine of the aeroplane, which caused the accident, as weather conditions were perfect. The bodies were removed to a mortuary to await an inquiry, which probably will be held Wednesday.

Duffy's Pure Malt Whiskey

ABSOLUTELY PURE & UNADULTERATED TRADE MARK

The Best Spring Tonic

It is a gentle, invigorating stimulant that influences for good every important organ of the body. It is especially valuable at this time to rebuild the system that has become rundown and weakened by the long strain of winter. Brings refreshing sleep, makes the old feel young and the young strong and vigorous.

Sold by druggists, grocers and dealers IN SEALED BOTTLES ONLY, price $1.00. If you can't procure it, let us know and we will tell you how to obtain it. Write for free doctor's advice and book of recipes for table and sick room.

THE DUFFY MALT WHISKEY COMPANY, ROCHESTER, N. Y.

FREE

$4.00 Pair Pants

With Each $15.00 Suit

We do not guarantee how long this offer will last.

HARVARD CLOTHES SHOP

111 West High St.

UNION SERVICES

Of Churches to be Held in Park This Summer.

The decision for union services of the churches to be held in Faurot park and at various church buildings during the heated season, was reached at the meeting of the Pastor's union yesterday, held in Gomer. It is believed this will stimulate the attendance and cause added interest. The plan proved very successful last summer.

The committee appointed to take care of the meetings consists of the Rev. M. B. Fuller, who is chairman the Revs. Franklin Stiles, G. W. Watson, A. W. Ballinger and W. A. Rupert.

Ask your grocer for TROOP & CO'S Home Made Pies. Always fresh. Either Phone 2433. 4-1-tf

TURN INTO CASH some of the unused furniture about your home. You can sell it through a WANT AD in The News. 5-8-tf

HE WANTS OUT

Tom Mann, the English labor leader, who has just been sentenced to six months for addressing the British soldiers, asking them not to fire upon the English striking coal miners.

BIG SEA GULL

STRIKES AND ALMOST WRECKS AVIATOR PHIL. PARMALEE'S BIPLANE.

Los Angeles, Cal., May 14.—While flying over the ocean at Venice at a height of 1,000 feet, Phil Parmalee's biplane struck a seagull and the machine dropped like a plummet 500 feet before he could regain control.

Parmalee worked desperately at the levers and succeeded in balancing his machine and starting the engine. Previous to his exhibition flight, Parmalee, carrying a passenger, Warren Wood, Commodore of the South Coast Yacht Club, flew from Long Beach to Venice, 20 miles, in 34 minutes. This trip was accomplished after the machine had undergone several mishaps earlier in the day.

VETERAN DEAD

M. L. ABBOTT PASSES AWAY AT BOWLING GREEN—BOY INJURED.

Special to The News.

Bowling Green, O., May 14.—M. L. Abbott, aged 68 years, 11 months and 9 days, died at his home on South Church street of complications of diseases following an illness extending over a period of three months. The funeral will be public and will be held Tuesday morning at 10 o'clock from the late residence, Rev. J. A. Hoffman officiating. It will be in charge of the G. A. R. In Grove cemetery.

When the team of Harry Hughes started up suddenly his 10-year-old son, Robert, who was standing up in the back of the wagon, was thrown and fell, striking his head on a plow share which was being hauled in the wagon. A gash about an inch and a half long was cut in the back of his head. Though painful the injury did not need the attendance of a physician.

NOTICE OF ELECTION.

Notice is hereby given that in pursuance of a resolution of the Board of Education of the Lima City School District of Allen County, Ohio, passed on the ninth day of April, A. D., 1912, there will be submitted to the qualified electors of said Lima City School District at the primary election of the City of Lima, Allen county, Ohio, on Tuesday, the twenty-first day of May, A. D., 1912, the question of issuing bonds of said school district in the amount of seventy-five thousand ($75,000) dollars, for the purpose of enlarging, completing and furnishing the Lima High School building with eight (8) additional rooms and the Reece Avenue School building with eight (8) additional rooms.

Those who vote in favor of the proposition of issuing the bonds as aforesaid, shall have written or printed on their ballots the words, "For the issue of bonds," and those who vote against the same shall have written or printed on their ballots the words, "Against the issue of bonds."

By order of the Board of Education of the Lima City School District, Allen County, Ohio, this ninth day of April A. D., 1912.

By J. C. Pence, Its Clerk.

apl 10-16-23 30m7-14

OHIO VETERANS

Will Get $2,000,000 More Annually Under New Pension Law.

Columbus, Ohio, May 14.—Increased pension payment to the amount of $2,000,000 annually will be made to Ohio Civil war veterans under the new pension law, which was signed by President Taft late Saturday night.

The new law will increase the yearly payments of the Ohio office from $16,000,000 to $18,000,000, affecting 86,000 veterans.

Colonel W. L. Curry, Ohio Pension Agent, announced today that new claims will have to be filed to secure advanced pensions, and that the first payment will probably be made under the new law in September.

STRAW SUIT SETTLED.

The Banner Perkins company was given a verdict of $171 in their case against The Bluffton Milling company, tried yesterday. Twenty tons of straw was the contesting cause and the question of ownership was involved in the disposal of the same. The case has been to circuit court on appeal, which referred the same back to common pleas for re-trial.

Protect Yourself!

Get the Original and Genuine

HORLICK'S MALTED MILK

The Food-drink for All Ages.

For Infants, Invalids, and Growing children. Pure Nutrition, up building the whole body. Invigorates the nursing mother and the aged. Rich milk, malted grain, in powder form.

A quick lunch prepared in a minute. Take no substitute. Ask for HORLICK'S.

Not In Any Milk Trust

EVERY TIRED LOOKING WOMAN

Wants to Know How to Avoid Appearing Old Before Her Time.

Some women always wear a worn, tired look. It is the outward sign of nervousness with its accompaniment of worry, headache and sleeplessness.

It is useless to tell some women to rest. Circumstances will not permit. But it is always possible to build up the strength to meet the strain.

Overwork seldom kills. Worry often does. If you would keep the worn look from your face strengthen your system with Dr. Williams' Pink Pills and do not worry. Dr. Williams' Pink Pills are a blessing to women. They preserve the beauty that health alone can give, the youthful brightness of eye, the color in cheeks and lips that comes alone from rich, red blood.

Mrs. Philip H. Smart, of No. 125 Smith street, South Portland, Me., says: "While attending school I caught cold and suffered from weakness for about a year. I was all run down and did not have a particle of color. My parents thought I was going into consumption. I was short of breath and was subject to fainting spells. My limbs seemed to be all tired out and I had hardly enough strength to get around. My stomach was so weak that whatever I ate caused me a great deal of pain. My kidneys were affected and I kept growing weaker. I finally had to quit school. I did not improve much under the doctor's treatment of about six months and later gave Dr. Williams' Pink Pills a trial. Soon I could see that I was gaining in flesh and strength. There was plenty of color in my cheeks. My appetite improved and I was cured. I certainly think Dr. Williams' Pink Pills are a wonderful remedy and cheerfully recommend them."

Get a box of Dr. Williams' Pink Pills from your druggist today. Do not delay. Begin the treatment now. Write the Dr. Williams Medicine Co., Schenectady, N. Y., and learn what the pills have accomplished in cases like your own. If you cannot get Dr. Williams' Pink Pills readily near home, send fifty cents for one box or $2.50 for a half dozen, by mail, postpaid.

Two helpful booklets, "Building Up the Blood" and "Plain Talks to Women," giving more information about the remedy will be sent free to any address on request.

STARTLES NEIGHBORS

Mrs. Hetty Green, America's richest business woman, who has startled the neighbors who live near her eighteen dollar-a-month flat in Hoboken, N. J., by driving to and from the shopping district in a sixty horse powered limousine car, valued at about $10,000.

DIES IN BUFFALO

SAD NEWS RECEIVED AT DELPHOS—READY FOR COMMENCEMENT.

Special to The News.

Delphos, O., May 14.—Relatives in Delphos have been notified of the death of Mrs. Anthony Klier, which occurred at her home in Buffalo, N. Y., on Tuesday, May 7. Mrs. Klier had been ill for several months, suffering with enlargement of the liver. Her sisters, Mrs. Joseph Saunders and Miss Theresa Derwort, of Delphos, were at her bedside when she passed away.

The commencement exercises of the class of 1912, of St. John's parochial school will be held at St. Mary's hall on Thursday, June 30, when thirteen graduates will complete their work in these schools. Exercises by pupils of the grades will also be held at the hall on June 19, when an appropriate program for the closing of school will be carried out.

"TOPPY" TO BE SPLICED.

Special to The News.

Springfield, Ohio, May 14.—Alonzo Troupe, better known as "Toppy," one of the best known Republicans in Ohio, who has attended every national convention since 1886, and Mrs. William Woods are to be married June 12, according to an announcement made today. Mr. Troupe plans to take his bride with him to Chicago, where he will again take his place as Sergeant-at-Arms.

Another Lot of Those Splendid $15 and $18 Spring Coats in Dep't Managers' Sale at $9.98

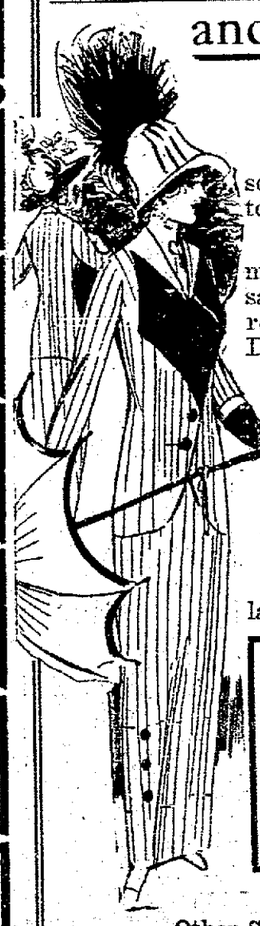

THESE COATS are one of the season's big values—so big that we have all but exhausted the shipment of ten days ago and are opening up another today.

Like the other lot, they come from our favorite coat makers—Wm. Fischman & Co., New York, under the same splendid price concessions that allows us to offer regular $15.00 and $18.00 values during first week of the Department Managers' Sale at $9.98.

They're made up in new and pretty styles and fit and hang perfectly. And, what's better, they drape closely to the figure, so help carry out Fashion's idea of straight lines and slimness. Beautifully made from collar to hem—and a value far from usual.

Serges, diagonals and novelty mixtures mostly—large collars and long revers, while they last,

Your Choice $9.98

Other Splendid Coat Values in Department Managers' Sale at $12.50, $14.85, $16.50 and $19.85.

Only a Few of Those Silk Dresses at $5.85

Women have been choosing so rapidly that we are compelled to send this warning to those who could not arrange to be on hand when the sale began. Actual $12.50 to $18.00 values, foulard, taffeta and messaline—from an overstocked Cleveland manufacturer, special for Department Managers' Sale, at $5.85.

THE BIG STORE NEWSON-LAWISHER COMPANY THE BIG STORE

BELLEFONTAINE ROAD.

A winsome, crimson faced, pink eared blessing came to brighten the home of Mr. and Mrs. Melvin Alonzo Hull of this road, Tuesday morning. Both are receiving the congratulations of their many warm friends. Genial, urbane papa Hull is wearing that facial fixture that ever lingering glimmering smile and incidentally the "stogies" are coming our way. The little lady tips the scales at 10 3-4 pounds and mother and babe are doing nicely. Dr. Oliver Steiner of Lima is the attending physician, while Miss Mattie Brentlinger is acting in the capacity of trained nurse.

Master Ralph McClure, son of Mr. and Mrs. Samuel Emmit McClure, the popular East High street grocer of Lima, was a Saturday afternoon caller in our midst. Young McClure has a peculiar fancy for wild flowers and rural scenery and he proceeded to enjoy himself immensely.

The improvements at Perry chapel are progressing nicely. The foundation is completed, also hitching racks have been installed. Adding to these a new furnace, varnishing the interior and other minor decorations and Perry will be above comparison with other rural churches.

Mr. Cloyd McClain has papered the interior of his handsome home on this pike.

A number of Perry township dyed-in-the-wool democrats including Messrs. William and Mulford Tapscott attended the Bryan speech in Lima.

The many friends of Mr. Arthur Miller in this vicinity will be pleased to learn, that he is working for his father in the slaughter house on the Bowman road. Mr. Miller for the past three years resided in Michigan.

Masters Henry and Louis Hull spent a day of recreation at the home of Master Harry Tapscott. A dainty and well served lunch was enjoyed by the host and guests, and following a round of good fellowship the cider was brought ... The real pleasures of the da... just commenced.

Miss Florence Marshall ... Sunday guest of her paren... and Mrs. Howard Marshall ... road.

A number of farmers hav... corn planted, but the contin... weather has, as a whole ... farm work to a great extent.

MORE WANT ADS appear ... LIMA NEWS than in both ... publican-Gazette and Time... crat combined. The reason ... culation—you reach MORE ... Call or phone your ad today.

LUSTROUS HAIR FOR WOMEN

Parisian Sage Starts Hair Growing and Increases Its Abundance.

No Poisonous Sugar of Lead or Sulphur in Delightful, Refreshing Parisian Sage.

If you haven't enjoyed the marvelous benefit derived from using refreshing PARISIAN Sage, the modern hair grower, beautifier and dandruff remedy, you have missed a real treat.

Every woman should use PARISIAN Sage not only to banish dandruff and other hair troubles, but to prevent falling hair. PARISIAN Sage puts life and luster into any person's hair. It keeps the scalp and hair immaculately clean, and causes the hair to come in thick and abundant.

PARISIAN Sage is not a dye. It does not contain a particle of poisonous lead to discolor the hair or any injurious ingredient.

Get a bottle today. It only costs half a dollar and is sold at drug stores and toilet counters everywhere.

Hunter Bros. guarantee it.

Elks' Minstrels

Under Auspices Lima

Lodge No. 54, B. P. O. E.

FAUROT OPERA HOUSE

Tuesday and Wednesda...

MAY 14th and 15th.

Seats 50c and 75

Boxes $1.00

SEAT SALE MONDAY, MAY ...

Bowers' Butter Krust Bread An excellent loaf bread. Is so name... reason of the fact that it is baked CRUSTY and is finished wi... dash of fresh creamery butter as it comes from the oven.

5c AT YOUR GROCER.

NEWSPAPERARCHIVE®

SOCIALISTS SEEK LANDS IN TEXAS

DELEGATE TO CONVENTION MAKES SOME VERY STARTLING STATEMENTS

LIKENS CONDITIONS TO GREAT BRITAIN

AND HER METHOD OF TREATING THE THOUSANDS OF IRISH TENANTS.

By United Press.

Indianapolis, Ind, May 14—Landlordism that eclipses the well known Irish methods that are fostered by the British government is the cause of most of the trouble in the United States declared Thos A Hickey of Hallettsville, Tex., to the National Socialist convention today and precipitated an argument that lasted several hours. Hickey was delegated by the National committee of the organization to investigate the single tax theory promulgated in America by Henry George, and his report denounced land ownership not alone in the United States but everywhere the question of rentor and lessee is a potent problem

Hickey in his report "A revolution has occurred in land ownership within the past fifty years for which we have no parallel in the world and which today presents to the people of the United States a problem that demands an immediate solution In 1860 land renting was unknown in the great state of Texas, in whose days it was not uncommon to buy a section of land for as low as fifty cents per acre, after the war the public lands were grabbed wholesale by tricky speculators who were ably assisted by a corrupt legislature, the railroads received an enormous part of the public domain they were given land at the rate of sixteen sections for each mile they built, the total amount of which was thirty-five and one half million acres A Chicago syndicate received three millions acres, now worth $60,000,000 for building a state capitol which was a scab job, the stone for it being quarried by negro convicts and put in place by imported English 'scabs' Cattle companies fenced in millions of acres, and as a result we find that renting commenced in the latter portion of the sixties with the result that in 1870, five people of the land in Texas cultivated was operated by renters In 1900 the twelfth census shows fifty per cent of the cultivated land operated by renters. Since 1900 a steady and continuous increase of renting has been going on all over the state, so that the thirteenth census shows us that 72 per cent of the cultivated land is operated by exploited tenants, who are suffering from landlordism, as severely as the Irish tenants in the Galtee mountains in Ireland, or the miserables who till the land in southern Europe."

PROGRAM

FOR STATE MEETING OF ENGINEERS HAS BEEN ARRANGED.

GOOD SPEAKERS WILL BE HERE—SESSIONS IN MEMORIAL BUILDING.

At a meeting last night the Lima Order of Stationary Engineers completed plans to bring several speakers of note to this city for the state convention on June 20, 21, and 22

Among the speakers at the convention will be Prof Ewing, teacher of mechanical and engineering of Ohio Northern University, Hon C W. Wirmel, Columbus, chief state examiner of steam engines, and State President Coughlin. Addresses wil also be made by Mayor Shook and Service Director Harman of this city

General business will occupy the first morning of the convention In the afternoon delegates will be conducted over a tour of inspection of the city and visit the various industries The election of officers is slated for the morning of the second day W. D Spangler, of this city, past president of the local lodge, is a candidate for the state vice presidency

Memorial Hall will be turned over to the engineers and addresses will be made here Booths and exhibitions will also be held in this building. It is expected that fully 1500 people will gather here during the three convention days

At last night's meeting, delegates were elected to represent the local lodge at the convention They are W. D. Spangler, Lima, Fred Mason, St Marys, and E. B Snyder, Bluffton, Alternates elected are Lewis Christman, H Melvin and Fred Snyder, all of this city.

Serious Costly Sickness

is far too sure to come when your bodily strength has been undermined by the poison of bile. Headaches, sour stomach, unpleasant breath, nervousness, and a wish to do nothing are all signs of biliousness—signs, too, that your system needs help Just the right help is given and the healthy condition which invites serious sickness

Is Prevented By

the use of Beecham's Pills. This famous vegetable, and always efficient remedy will clear your system, regulate your bowels, stimulate your liver, tone your nerves Your digestion will be so improved, your food will nourish you and you will be strong to DO and to resist. You will feel greater vigor and vitality, as well as buoyant spirits—after you know and use

Beecham's Pills

The directions with every box are valuable—especially to women. Sold everywhere. In boxes 10c., 25c.

News-Courier Job Rooms...

"RUSH JOBS A SPECIAL .....DELIGHT".....

EAST HIGH STREET.

MAIN 417 On the Home

MAIN 417 On the Bell

2 IN 1 SHOE POLISH

Takes the place of LIQUIDS and PASTE

ALL DEALERS 10 cts.

NOSE STOPPED UP WITH CATARRH

ELY'S CREAM BALM CLEARS THE HEAD AND NOSE INSTANTLY MAKES YOU FEEL FINE.

No matter how miserable you are with catarrh—nose stopped up, throat sore, dull pain in the head, dry cough, fever, foul breath—Ely's Cream Balm will give you instant relief.

It gets right at the root of the trouble, cleanses, heals and strengthens the raw, sore membranes, and stops the nasty discharge so that you are not constantly blowing your nose and spitting. In a few minutes after applied, you can just feel it doing its work of clearing the head, the pain and soreness are relieved, the breathing becomes natural, and the stuffed up feeling is gone This cleansing, healing, antiseptic balm contains no mercury, cocaine or other harmful drug It is easy to apply, pleasant to use, and never fails to give quick relief, even in the worst cases

Don't suffer the miseries of catarrh nor disgust your friends with your hawking, spitting and foul breath Get a fifty cent bottle of Ely's Cream Balm from your druggist, and start treatment at once You will find it will prove to be the best investment you ever made H F Vorthamp.

OLD OFFICERS ARE ELECTED

AT AN INTERESTING MEETING OF THE BUSINESS WOMEN'S CLUB.

At a meeting of the Business Woman's club members last evening, the resignation of Miss Eda M. Ballard as president, was not even considered and this delightful woman, who has done so much for the working women and girls of the city, was signally honored by being re-elected president for another year All old officers were re-elected The list is as follows. vice president, Miss Josephine Snyder, recording secretary, Miss Ruth Parrett, corresponding secretary, Miss Eva Barry, treasurer, Mrs. S C. Douglass, members of the board of managers, Mrs George Wall, Miss Anna Laeufer, Mrs Jonas Wolgemuth, Miss Anna Buchanan, Miss Katharine O'Brien, Mrs C. R. McCabe and Mrs A L White

The matter of the erection of a $10,000 building, to be added to the one now in existence on west Market, took up the biggest part of the evening Plans for the same were submitted and it was decided to bend every effort in that direction Personal subscriptions will be taken and money raised from all sources. This campaign for funds will soon be started

The building, when completed, will contain gymnasium, assembly room and living quarters on the first floor and sleeping rooms almost entirely on the second The club is now able to take care of itself, so far as finances are concerned. About $6,000 was taken in last year. The report of the treasurer showed finances to be in splendid shape.

THE REAL LIVE MERCHANT not only uses the display columns of his home newspaper, but he keeps continually inserting small Want Ads and thus sells all his odds and ends. 5-8-tf

DOCTORS KNOW SOAP.

Ask your family physician what he thinks about a laundry soap that is made of borax, cocoanut oil, clean tallow and naptha He'll tell you such a soap will be cleansing, sterilizing and antiseptic That means that it will not only make your clothing sweet and clean, but that it will also save you from the dangers of contagion that lie in common soaps Easy Task soap is the only one that would fill his prescription

Ashwood

First Addition To Lima

196 Choice Building Sites

Lots of 40 to 57 feet front by depth of 125 to 140 feet running to a 16 foot alley. Streets graded; sidewalks and Sewers.

PRICES from $250 to $500

TERMS $10 to $15 down and monthly payments of $5 to $10, or **10 per cent reduction for all cash.**

First Sale Day Saturday, May 18, 2 p. m.

See these lots. Every one a beauty. Send or phone for free plat. Take Main and Kibby car to north end of Main street, walk two squares west. On sale day ride free to property on cars with Ashwood Banners. The Lima Brass Band will lead.

JOSEPH ERTEL, Owner. Both Phones 1944

Office on the premises

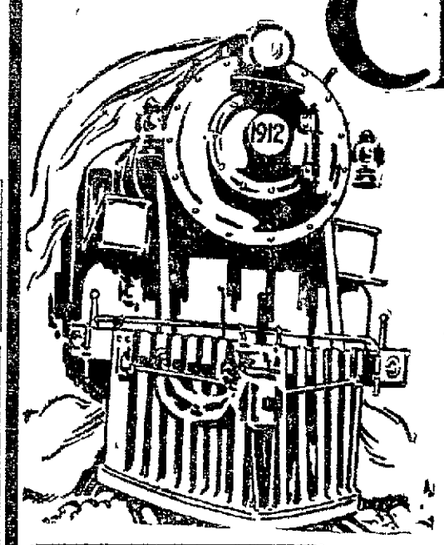

"CLEAR the TRACK" SALE

NOW GOING ON

Everything in the Store At Big Reductions.

Open Evening

Don't Fail to Attend

MARKS & BERNSTEIN,

17-19 PUBLIC SQUARE, LIMA, OHIO.

Look for the Sign of The Engine

MORE RECRUITS

WANTED AT LOCAL STATION DUE TO SITUATION IN MEXICO.

The troubles on the Mexican border and the rebellion in Mexico is believed to have prompted the latest order issued from the general recruiting station of the United States government at Washington The local recruiting officer yesterday received instructions from Washington to enlist all men available in any trade whatever or as common soldiers.

As a rule at this period of the year orders are received at the various recruiting stations to "shut down" and enlist no more men during the summer Such an order was received here early in April, but the more recent trouble in the southern country has prompted Uncle Sam to fortify the army as much as possible.

Use the News Want Ads. for Results—Read for Profit.

TUG MEN ON STRIKE.

Chicago, May 14.—In an effort to force immediate consideration of the demands of Union tug men who have been on strike for a week here, orders were given the union engineers, stokers and others allied trades working on tug boats to strike at noon today The orders will make about 2,000 men idle.

NEWSPAPER ARCHIVE®

THE LIMA DAILY NEWS.

AN INDEPENDENT NEWSPAPER

Published Every Evening and Sunday Morning.
121—East High Street—121

A. WEIXELBAUM L. S. GALVIN
Editors and Managers

SUBSCRIPTION RATES:
By Carrier (4 weeks)..... 30c
By Mail (except Saturday) per year.....$3.00

TELEPHONES
New 427 Old 427

Entered in the Postoffice at Lima as mailmatter of the second class.

Western Representative: H. L. SELDEN, People's Gas Building, 122 South Michigan Boulevard, Chicago, Ill.

Eastern Representative: A. R. CLAYDEN, 45 West 34th Street, New York. ANY NEGLECT on the part of the carrier should be reported at once to the office. Columns open to all. Articles must be brief. Long ones as a rule, refused. All communications must be signed by writer, as an evidence of good faith. Anonymous communications will not be published.

LIMA'S TRADING AREA

321,965

1910 CENSUS

"Look at the Traction Map."

NO ROOM FOR AN AGITATION.

There are possiby many today inclined to look upon Judge Hanford as a brave man, in that he has boldy cancelled the citizenship papers of Leonard Olson, a Socialist agitator. There is no bravery about it. It was a duty, and a man who does his duty is not necessarily brave.

Judge Hanford has only done what other judges, placed in similar positions, have failed to do. It matters not if Olson is a Socialist, if he is an agitator and a disturber and is so proved to the satisfaction of a Federal Judge, this country does not need him as a citizen. Olson could have been a Democrat or Republican and made himself as undesirable as he has. True, to the world the word agitator is linked more closely with the Socialist party than any other. Taking the word agitator as we find it, there can be no doubt but the Socialist party has in its ranks the greatest number of them. But the true Socialists are in the majority and appreciating the need, the demand for a good citizenship they will approve of the action of Judge Hanford.

Threats of men like Wm. Haywood, Job Harriman et al. come as a matter of custom and should be given no more attention than any of the other threats they, as agitators of the rankest type, have made. There's no room in the citizenship of America for an agitator, we don't care what he agitates. Now that the courts have so decreed, depend upon it nothing but good will come from it and agitators who over-step the bounds must, like Olson, suffer the consequences and lose the rights of citizenship in a nation not founded by nor for the agitator.

STEALING FROM CONVICTS.

One thing the Constitutional Convention overlooked.

It neglected to pass laws protecting the prisoners in the Ohio penitentiary from the officials appointed to take care of them.

Under the old regime, before contract labor was abolished a few weeks ago, prisoners had an opportunity to earn a bit of money. For instance in the bolt and nut factory and the Hayden foundry, a certain number of finished pieces was required of a convict in a specified number of hours. If he accomplished this, all he turned out above that number, he was paid for. That money was placed to his credit in the main office. He could send it to relatives, or if he preferred let it accumulate until he earned his freedom and then secure it. Many hard-working convicts have left the gray walls on Spring street with enough "overtime" money to give them a start upon their new life.

Now comes the discovery that for over thirty years clerks in the front office of the pen have been systematically stealing from the convict fund. Stealing from men under lock and key, men powerless to protect what little property is left them. Stealing a penny paper from a blind newsboy is the height of honesty compared with this.

"We're going to sift this matter to the bottom," says attorney Gen. Hogan following the arrest of I. N. Rex, Chief Clerk. Tim Hogan has done many good things for Ohio. He can do nothing more commendable than sift it and then see that the guilty are severely punished.

Incidentally that tortorous steel cage built especially for convict Simpson the other week might fit some of those gentlemen in the front office who have been flirting with the convict fund.

Of course this is only offered as a suggestion.

NOTHING WONDERFUL.

Mrs. Daniel Beach, of New York, has reached Cleveland on her 1000 mile walk across country. There is no claim laid to anything unusual about the walk; her idea is to demonstrate that the human family can survive, in fact may attain a ripe old age by subsisting merely upon a vegetarian diet.

There is nothing wonderful in her demonstration. Anyone can subsist upon a diet that is not composed of meats. Walking and subsisting would go on for a brief bit whether one ate apples or arsenic, or prunes or paregoric. But one could live as well without meats as with them, and the majority of people who lay down life's burdens above the four-score and ten mark never depended upon a vegetarian diet.

Mrs. Beach is doing nothing wonderful. It requires very little food to nourish one's body. You can feed a man on bread and water alone and you won't actually starve him to death for months. But deprive him of sleep—greater after all than either bread or meats—and you'll kill him within a week.

But let us hope no one will attempt to solve the problem of living without sleep. That made possible and our ability already to subsist on a vegetarian diet might find some of us living so long trey'd have to kill us with an axe on Judgment day.

Allen county's election board trouble is not yet ended. A petition is being circulated to have the board removed, it is said. While the Democrats and Republicans in our neighboring county fight among themselves the Socialists are filling the offices.—Findlay Republican.

Oh well, every city has a little streak of bad luck now and then.

Dr. Pearson, of Chicago, who gave $5,000,000 to colleges died recently and never saw a baseball game. Even with riches and health some people go through life minus the greatest pleasure.

Happy Thought:—Postpone that back to the farm movement until you're sure the fruit crop isn't killed.

MISS LIMA:—A man has to pray to get into heaven but it looks like anybody can run for office these days.

Staff special from Findlay:—Everybody is busy. Lem Wathen is building himself a new huggy shed.

Roosevelt is willing, he says, to admit that he has made one mistake in his life. He says it was when he put Taft in the White House.

It is hard to conceive of anything more fortunate just now than to have the overcoat on the back instead of with "uncle."

Nor to conceive of anything more deplorable than a California woman politician going around with a sack of Bull Durham sticking out of her pocket.

Fifty Years Ago Today, May 14.

Discussing the battle of Shiloh, the New York Tribune said, "General Grant fights bravely, but there are some qualities of a great commander which he has not yet developed." The fall of New Orleans pleased commercial England because it opened the cotton supply to English spindles.

The Nearby Press

Don't Give Up Now.

So far the Standard seems to be waging the fight for sewerage singly and alone.—Celina Standard

The People are Wise.

When President Taft isn't feelingly announcing that he's being hit below the belt and Co'. Roosevelt isn't thoughtfully replying that for his part he won't squeal, no matter where he's hit, they put in their time solemnly urging that politics be kept on a high plane.—Ohio State Journal.

Bound To.

Sooner or later the man who is utterly selfish, who plays politics simply to further his own interests, who cares little for pledges and promises and seeks only his own aggrandizement comes to grief.—Bellefontaine Examiner.

To Attract Attention.

Only a man who is known to be truthful can tell a lie big enough to attract attention.—West Liberty Banner.

Sweet or Sour?

A girl's kisses are like pickles in a bottle—the first is hard to get, but the rest come easy.—DeGraff Journal.

The Reason Given.

An eminent medical authority declares that women don't know how to cook. Perhaps that's the reason so many of them don't try.—Lakeview Sun.

TEN YEAR WAIT.

When First Attempt at Sending Telegraph Message was Made.

The word "telegraph" was used long before Morse's invention, and he quotes an authority for saying that the first recorded transmission of news was in the year 1084 B. C., which was about 3,000 years ago. His authority was Tal P. Schaffner, a Kentucky lawyer, who got into the telegraph business in the early Morse days and wrote a book about it. Mr. Schaffner says he obtained his information from Aeschylus, the father of Greek tragic drama, who lived 500 B. C. A series of beacon signals all the way between Troy and Greece were arraigned by Agamemnon's queen so that her lord might announce to her "on this very day the Greeks are in possession of Troy." "But," says the writer, "as Agamemnon was 10 years in capturing Troy the telegraph operators along the line must have had a long and tiresome wait especially if they carried out faithfully the injunctions of the queen that they were not to sleep on post."—New York Telephone Review.

EFFICIENCY now attracts the manufacturer, and is gaining consideration from the merchant. One efficient way of ridding yourself of surplus or stale goods is to slip a little one inch want ad into the paper now and then. 5-8-tf

---

Ask your grocer for TROOP & CO'S Home Made Pies. Always fresh. Either Phone 2433. 4-1-tf

---

Keeping a Fortune.

It is one of the significant signs of the times that there is an ever-increasing business of "looking after" estates, insuring and dispensing incomes to the idle heirs and the incompetent. The question is often asked, "Why should he work? His father left him rich." The work of keeping a fortune is, in reality, a business in itself, and sometimes it is more difficult than the making. To be employed in that business is nobler than haunting hotel lobbies or sitting in club windows.—New York Mail.

STORY OF SCOTCH THRIFT.

It was in the smoking compartment and he turned to the man on his right with the question, "Hae ye a match?" The reply was a regretful negative. A similar inquiry addressed to the only other occupant of the carriage met with a similar response. "Ah, weel," exclaimed the son of Scotland ruefully, "I must e'en use yin of my ain!"—London Chronicle.

Free to Nervous Men and Women

A 50-Cent Box of Famous Make-Man Tablets to Prove What They Will Do.

You people with lost steam, run-down nervous system, you can't tone up and feel like a blacksmith or make your weak, impoverished blood pure and rich by mere exercise or change in food. Science proves there is only one way to get muscle, strength and nerve force—by the safe materials Nature and medicine have given us in the wonderful tonic effect of Make-Man Tablets. The results will prove amazing. You will find it out in a few days. We want you to have same confidence in Make-Man Tablets as we have.

We will buy for any man or woman a 50c full-size box of Make-Man Tablets to prove this is true. They will begin a new history in health for you.

Send free coupon to-day so you can begin at once, and you'll be different, feel different, and a thousand times better and stronger. Make-Man Tablets are sold at 50c a box at all Drug Stores on a guarantee or money refunded.

CUT OUT FREE 50c COUPON
MAKE-MAN TABLET CO.,
52 Make-Man Bldg., Dept. 98, Chicago, Ill.
I have never used Make-Man Tablets before and wish to try, free, a full-size 50-cent box.
Druggist's Name.....
My Name.....
Address.....
Write plainly—one box to each family

Sold and Recommended by Heister's Drug Store, 58 Public Square; Vortkamp's Pharmacies, Main and North street and Main and McKibben streets

BOY TELLS OF RUNAWAY TRIP

DEWEY WALLACE EXPLAINS HOW HIS LITTLE COMPANION MET DEATH.

BOTH WANTED TO "SEE THE COUNTRY."

HAD STARTED ON RETURN HOME WHEN FATAL ACCIDENT OCCURRED.

Dewey Wallace, the lad, who with Johnny Heil was enticed from their homes in this city Saturday by a tramp and then deserted Sunday morning, to shift for themselves, tells the following story of the trip and the accident which overtook the Heil boy. Young Wallace said: "We left our homes in Lima Friday morning, but did not start for Toledo until the next morning. We wanted to run away and see the country, but did not know how to set about it until we met a tramp the next morning. He told us wonderful stories of his life and promised to take us all over the country. I do not know his name. He brought us to Toledo and we slept in a box car Saturday night, which sat out in the railroad yards.

"Sunday morning the tramp told us he would go and get food, which he would share with us. But he did not come back. It was raining and cold and we did not know where to go nor what to do and we were too backward to ask people for something to eat.

We finally decided it was nicer and warmer at home and we would go back, where we would get plenty to eat. We walked out along the Cincinnati, Hamilton & Dayton track a long way from the yards so that we could catch the first train for home that we saw go by. We didn't want any one to see us.

Pretty soon along came a freight train and it was going fast. I told Johnnie to jump for the train and if he could do the act, then I would try to catch another freight car on the rear end of the train. Johnnie caught the lower iron step all right, but held for only a second and dropped beneath the wheels of the train. I did not hear him cry. It was not until the train had passed I found out how badly he was hurt."

Dewey Wallace, who is 14 years of age, sat in the office of Floyd Whitley's undertaking establishment at noon today and re-iterated the story he told the police in Toledo. He was a witness to the ghastly accident which crushed out the life of his companion, Johnnie Heil, aged 12 years. Benumbed by the cold and rain, the child could not hold the iron step of the box car as it passed at the rate of twelve miles an hour.

Heil's head was crushed, his left leg was severed from the body just below the knee and the right arm mangled. When he saw what had happened, young Wallace ran back along the tracks into the yards and found another train just getting ready to leave for the south.

He told the crew of the accident and taking the living lad with them they went to the scene and picked up Heil's remains. The body was gathered in a basket and taken to the establishment of Undertaker Parks in Toledo. Wallace went along and there he spent the night.

CORNS AND BUNIONS

Begy's Mustarine Takes Out the Burning Soreness and Agony in Five Minutes.

Try Begy's Mustarine the wonder worker of painful Corns, Bunions and Callouses.

It only costs 25 cents a box at Hunter Bros. and it stops earache, toothache, backache and neuralgia in a jiffy.

Thousands of baseball players and athletes get quick results by using it for Sore Muscles, Strains, Sprains and Stiffness. Its wonderful how fast it drives out aches and pains in any part of the body and will not blister. Be sure its Begy's.

LIMA STONE CO.
Crushed Stone,
Binder and Sand.
606—BOTH PHONES—606

S. K. KRAUSS

Sells the "Finger Cushion Pad," Rupture Supporter. It is the best in the world. Office and fitting apartments, 232½ north Main St., Lima, Ohio.

"Lack of Money Is the Root of All Evil"

A good remedy for this evil is plenty of money. A first step toward the accumulation of money is

"BEGIN TO SAVE"

Then watch its steady growth which will act as a stimulant to your saving and make it more interesting.

Remember that from the very first every penny you put into this Association works with you and for you in the accomplishing of your desire.

"THE KEY TO WEALTH IS TO SAVE."

The Lima Home and Savings Association
Established 1887

Masonic Building, West of Post Office, Lima, Ohio.

Directors and Officers—W. K. Boone, President; C. H. Cory, Vice-President; L. H. Kibby, Treasurer; Charles F. Sprague, Sec'y and Att'y. Joseph Potter, H. W. Pears, R. W. Parmenter, Ira P. Carnes.

Dr. A. Pfeiffer

Rooms 402 and 403 Opera House. Tuesdays and Thursdays of each week reserved for the Special Treatment of Rectal Diseases.

Chas. E. Eckert & Son
FUNERAL DIRECTORS
Our modern Invalid Coach for prompt and careful work. The best chairs and tables for rent.
209½ S. Main, with

NOT MEDICINE,
NOT SURGERY,
NOT OSTEOPATHY
F. E. BAIR
Chiropractor
Lady Attendant
456½S. Main St. Lima, O.

MONEY TO LOAN
—SEE—
PEOPLE'S LOAN CO.
141 1-2 north Main street.
New Phone 351.

ORPHEUM

MATINEE 2.15—EVENINGS 8.15

MR. JACK LEWIS
AND THE ORIGINAL
LEWIS & OLIVER PLAYERS
PRESENTING HIGH CLASS PLAYS
MONDAY, TUESDAY, WEDNESDAY
THE GIRL AND THE CHAUFFEUR
THURSDAY, FRIDAY, SATURDAY
THE LITTLE KENTUCKIAN
USUAL ORPHEUM PRICES
SEE THE BIGGEST AND BEST STOCK COMPANY EVER IN LIMA

SPECIAL Thurs. May 16
FAUROT
285th Time of
JAMES K.
HACKETT
In the Sensational Success
THE GRAIN OF DUST
From David Graham Phillips' Most Celebrated Novel.
Mr Hackett's Own Company Including E. M. Holland.
Prices—50c to $1.50.
Seat Sale Wednesday.

10 DAY CLEARANCE SALE

You will have to hurry only a few more days left of this clearance sale, everything in the store at a reduction, cash or credit. Now is the time to choose that summer outfit. Find the place.

200-202 S. MAIN **Peoples Credit Clothing Co.** LIMA, OHIO.

Feldmann & Co.
209-211 N. MAIN ST.

Gloves, Hosiery, Muslin Underwear, Knit Underwear

Now is the time to supply your needs in these lines. Our specializing in these goods makes it an assured fact that we have nearer what you want in style, quality and price than is possible to find in the average store.

R&G CORSETS

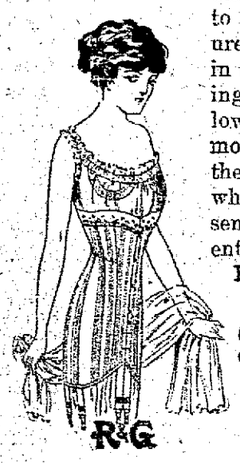

This is a very popular model, suited to the medium figure. It is quite low in the bust, but being very long below the waist it molds the hips into the straight lines which are so essential to the present fashion.

Price,

$1.50

Other Splendid Models $1 to $1.50

WE SELL **LIQUID VENEER** MAKES OLD THINGS NEW

It will make your woodwork, piano and furniture look like new, all by simply going over the surface with a cloth moistened with the Veneer. A little girl can do the work easily. It is not a varnish. There is no drying to wait for. Large bottle, enough to renovate the ordinary home, 50c.

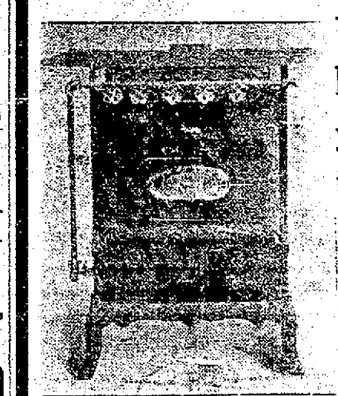

We carry several lines and can please you. We set them up free as low as

$11.98

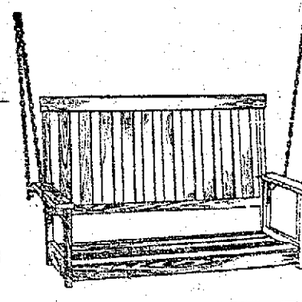

Swings from $2.48 up.
We hang them free.

ROWLAND'S
Will Trust You

LOWNEY'S COOK BOOK FOR A PRESENT

Cut out this coupon and present it at the NEWS office with the expense bonus amount of 48c for the volume, which covers the items of the cost of packing, express from factory, checking, clerk hire and other necessary EXPENSE Items. The book by mail, 14c additional.

News Cook Book Coupon
Tuesday, May 14, 1912.
Six Consecutive Coupons from this date and 48c bonus gets this handsome book.

NEWSPAPERARCHIVE®

FLOOD DANGER NEARING END

REPORTS SHOW RIVER IS FALLING RAPIDLY SOUTH OF CAIRO.

By United Press.

New Orleans, La., May 14.—With the exception of Conrad's Point, six miles below Baton Rouge, where sand boils have developed near the base of the levee, only encouraging reports were received at the office of the United States Engineers of the Mississippi River flood situation. The Weather Bureau reported the river at a stand at Baton Rouge yesterday morning, while other points from Cairo south reported falling stages.

Fine weather prevailed over Louisiana Monday. A hurry call was sent from Conrad's Point to Baton Rouge for workmen and material. Chief Clerk Schmidt, of the United States Engineer's office, said that a force of laborers and Government employees had been at that place several days and he was of the opinion that they were fully prepared to take care of any situation that might arise.

ONE HOUSEWIFE spent 11c in a For Sale ad and sold a kitchen stove which her husband had insisted on throwing away. She got $4.00 for the stove. 5-8-tf

Want a Tonic? Go To Your Doctor

Is alcohol a tonic? No! Does it make the blood pure? No! Does it strengthen the nerves? No! Is Ayer's Sarsaparilla a tonic? Yes! Does it make the blood pure? Yes! Does it strengthen the nerves? Yes! By asking your doctor you can learn more about this family medicine. Follow his advice. J. C. Ayer Co., Lowell, Mass.

SOCIETY

Mr. Holmes Mackenzie and bride, who have been spending their honeymoon in the east and south, returned Sunday evening to Lima. They will reside for the present at the Finley home on south West street.

Mrs. J. R. McNeff, son and daughter, of Ottawa, are visiting Mrs. McNeff's mother, Mrs. Mary Taubken of north Elizabeth street.

Mr. and Mrs. Frank Maire, who spent two weeks at the Waldorf in New York, took passage the latter part of last week for Key West, and other points in the south.

WOMAN MURDERED

SYRACUSE HOUSEWIFE STRANGLED TO DEATH BY BAND OF ROBBERS.

By United Press.

Seacusus, N. J., May 14.—Mrs. Minnie Mack, the youthful wife of Chas Mack, a market gardner, was strangled to death in her home early today by robbers.

The men looted thee house and were trying to open a safe when Mrs. Mac kwas awakened They overpowered her, stuffed a handkerchief down her throat and then garroted her with strips torn from her night gown.

3 BIG SHOWS WITHIN A DAY

TAFT, ROOSEVELT AND RINGLING BROTHERS ARE AT WELLSVILLE TUESDAY.

By United Press.

Wellsville, O., May 14.—Wonder struck, wide-eyed Wellsville had the most glittering, gorgeous, garantuan gala day of her history today when three stupendous, stentorian, scintillating sensations ripped open Wellsville's usual repose all in one and the same day.

First the revivified resident of the White House, President Taft, at point of his adversary jaw.

Next the hat hurling honeyfugler of Oyster Bay, the Colonel himself at 11 a m. clashing his teeth and planting his large hobnailed shoes in the lacerated vitals of as fair a frienrship as ever languished and died.

Finally at 2 p. m. Ringling Bros circus, the rumble of which played obligato to the spellbinders of the antagonists.

The Man That Counts.

"Remember each of you that the chance for heroic endeavor of a rather spectacular kind does not often count; that the man who really counts in this life is not the man who thinks how well he could do some bit of heroism if the chance arose, but the man who actually does the humdrum, workaday, every-day duties as those duties arise."—Theodore Roosevelt.

If you have anything to sell don't believe in advertising read our offer to take all the risks in our "Swap Chance" on the Want page. 5-2-tf

ZEMO FOR DANDRUFF

You Will Be Surprised to See How Quickly it Disappears.

No more dirty coats from dandruff heads. Zemo stops dandruff. Apply it any time with tips of fingers. No smell, no smear Zemo sinks into the pores, makes the scalp healthy, makes the hair fine and glossy.

Zemo is prepared by E W. Rose Medicine Co., St. Louis, Mo., and is regularly sold by all druggists at $1 per bottle. But to enable you to make a test and prove what it will do for you, get a 25-cent trial bottle fully guaranteed or your money back at H. F. Vortkamp Drug Store.

Deaths and Funerals

All that was mortal of Henderson Bowman, the aged gentleman who died at his home at the corner of Madison avenue and Albert street, Sunday night, was laid to rest this afternoon, following services held at 1:30 o'clock at the family home. The Rev H J. Jewett pastor of Grace Methodist church, spoke The body was taken to Perry chapel words of consolation to the family. cemetry for its final resting place.

JOHN HEIL.

Funeral services over the body of John Heil, the young child who met his death while endeavoring to get back to Lima, after having left his home in company with Dewey Wallace, were held this afternoon at two o'clock at the home of the parents, Mr and Mrs. Daniel Heil of 400 south Pine street. The Rev. (Dr.) H. C. Schlueter, pastor of the German Evangelical Reformed church of west Wayne street, spoke words of consolation to the family. The body was laid to rest at Woodlawn, following the final services.

HAVE YOU A BABY?

Every woman knows how imperatively necessary it is that baby's things should be absolutely and perfectly clean. She knows the trouble she has with common yellow soaps that leave the dirt in and often make the little garments harsh and irritating to baby's skin. Easy Task soap—you can get it of your grocer—is the quickest and safest cleanser made; it is antiseptic—and it reduces the work of washing by half.

IT'S House Cleaning TIME

Spring time makes you think of house cleaning, every nook and corner of the house is cleaned, scrubbed and dusted—usually you need many pieces of furniture, the practical housewife goes to Neuman & Kettler, where your credit is good. We have nothing but furniture of the highest caliber. Our terms are $1.00 a week. Try us out.

Traveling Needs at Attractive Prices

A quality line of Trunks, Hand-bags, Suit-cases that will stand hard knocks and bumps encountered on the road. A special feature is our assortment of Trunks, excellent construction, with all the necessities that go to make a trunk lasting. We offer a twenty-eight inch trunk, at $3.85

$1.25 Fibre-oid Suit-Case looks like leather and wears like leather, full standard shirt size, good leather handle and corners, lined with English cloth, strap stays, and a genuine "putses" lock and key. Special price of .. 98c

EXTRA Special EXTRA

$1.75 Standard Size gas oven, a sure even bake that is equal to the old coal stove, medium weight, regular selling price everywhere in the city $1.75 a quantity bought at a special price, will be sold to you at. $1.29

FREE This week only, we will present to every woman caller a bottle of furniture polish. We will not mention the brand of this high grade polish, but will say that it is one of the best furniture polishes on the market and it is well worth coming for.

NEUMAN & KETTLER
MAKERS OF THE HOME BEAUTIFUL
232 North Main St.

If It's a Good Thing We Sell It.

G. E. BLUEM

Tuesday, May 14. 1912. Weather—Fair.

An Oriental Rug Sale This Week At Bluem's---Rugs at Half Price

The Greatest Sale of Oriental Rugs and Carpets Ever Given in Lima

For the next ten days we offer $5000.00 worth of fine Oriental Rugs, in all makes, from the small mats to the large carpet sizes, at just half regular price. These Rugs are guaranteed high grade, genuine oriental makes.

Mr. Menendian, who has always conducted our Oriental Rug Sales will be in charge of this sale. He is now preparing to return to the Orient to search for the rarest and most beautiful productions in the Far East. To make this purchasing trip he must convert his present stock into cash. This is why you can select beautiful Oriental Rugs this week at just half their regular price.

You will find this magnificent collection on display in our Rug Dep't—Annex, second floor. Come in and look them over if you intend to buy or not.

Black and White and Crean Wool Fabrics for Dresses, Suits and Cloaks

Cream Wool Fabrics for dresses separate skirts and suits, come in Serges, narrow and wide wale weaves; Whipcords, Bedford Cords, Mohairs, etc., at 50c, 75c, 88c, $1.00 to $2.00 yard.

Cream Wool Cloakings in medium and heavier weights for suits and separate coats, at $1.00 to $3.50 yard.

Black-and-White Wool Fabrics for dresses, separate skirts and suits. in all the new pencil stripe effects, at 50c, 75c, $1.00 and $1.25 yard. These weaves give promise of great popularity for Summer wear.

New Foulards at 75c and $1.00 Yd.

More of those celebrated Showerproof Foulards await you at our silk counter. Many new designs in all the wanted shades for street and dinner gowns are present. They come in figured and floral designs, at 75c and $1.00 the yard. The calls for these silks this season have made it almost impossible to keep a good assortment of shades and styles in stock.

New Glace and Chameleon Taffetas in that soft finish so much desired for the present style gowns, 27 and 36 in. wide, at $1.00, $1.25 and $1.50 yard.

Women's Tailored Suits at $12.48

Marked Down From $16.50 and $25

$12.48 now buys a splendid Tailored Cloth Suit, of fine all wool material in black, navy, blue, tan, natural gray or novelty mixture, made after the most popular Spring models, and marked to sell at $16.50 to $25.00 earlier in the season. You will find all sizes, but not all sizes in every shade. A slight charge for alterations on these suits. All other Tailored Cloth Suits now in stock at greatly reduced prices for Spring clearance. A good time to secure a fine suit with little to pay.

G. E. Bluem

FREE

$4.00 Pair Pants

With Each $15.00 Suit We do not guarantee how long this offer will last.

HARVARD CLOTHES SHOP
111 West High St.

COLONIAL Glassware

Berry Bowls
Vinegar Cruets
Vases
Spoon Trays
Finger Bowls
Syrup Pitchers
Sandwich Plates
Comports
Sherbets
with stem & handle
Pitchers
Water Jugs
Glasses

You will be pleased with the style and quality of this line. Samples in our outside display cases.

HOOVER & BOND

SCOUT CRAFTS HIGH IN AIR

HAVE CAUSED SOME LITTLE ALARM IN GERMAN MILITARY CIRCLES.

By United Press.

Metz, Germany, May 14.—A squadron of German military aeroplanists today made extensive scouting maneuvers along the French frontier in Alsace and Lorraine, under the command of Prince Henry of Prussia and accompanied by the Zeppelin dirigible cruiser, Victoria Louise.

The experiments were pronounced highly successful.

By United Press.

Paris, May 14.—The maneuvers of a squadron of German military aeroplanes today along the Alsace-Lorraine frontier has aroused a furore of comment throughout France. The flights were supposed to be under war conditions and it is feared in diplomatic circles that the incident will intensify feeling and perhaps further complicate the already somewhat strained relations between the two nations.

Do You Know?

A professor of anatomy at Yale College was asked by a boy the other day why boys were not born with 10 toes on each foot, and the wise man couldn't answer. Most men, after they get to be men, are satisfied with five toes on a foot, but a boy really ought to be allowed 10. With only five on a foot he nows slips back while climbing a tree to steal apples. We move that the extra toes be provided before another summer.

English Snobbery.

Many will open their purses to a society which has a countess for a patron, but will not help the poor neighbor next door.—London Mail.

ORPHEUM.

"The Girl and the Chauffeur" the opening play of Mr. Jack Lewis and the Lewis & Oliver players at the Orpheum theatre, is one that gives each and every member of the company an unusual opportunity to display their ability. Mr Lewis has the strongest company he has over had and includes Miss Flora Frost and Mr. Edward Williams who was here before and the new members are Miss Mabel Frost, Miss Marion Milton, Messrs. Edwin Wolcott, Jack Carrington, David Stanwood and Tom Nevarro.

"The Girl and the Chauffeur" will run the first half of the week and the last half of the week "The Little Kentuckian" will be presented. Daily dime matinees will be given. The evening performance will begin at 8:15 p. m. and at the matinee 2:30 p. m. All new plays will be given an elaborate scenic production.

FLYER

FOR WEDNESDAY ONLY

Men's Blue Chambray and Black Sateen

SHIRTS AT 35c

Regular 50c Values

$9.98 STORE

The 998 STORE
Opposite The New Interurban Depot Lima, O.

FIVE MINUTES WALK AND YOU SAVE $5.00

NOT A PRISONER

LOCKED IN CENTRAL STATION FOR SEVERAL HOURS THIS AFTERNOON

At 1.30 this afternoon, the doors to the city prison were thrown open for the first time in weeks. Not one prisoner is confined to the bastile this afternoon, all having been released or disposed of. An almost similar condition exists in the city workhouse adjoining the prison. With the release of James Russell and Joseph Bates, doing time on the stone pile for drunkenness, only three prisoners remained.

Mayor Shook declared that things were more tranquil today than at any time during his incumbency. Only one arrest has been made since Sunday morning

Mrs. Moses Ashburn, who has been a guest at the home of Mr and Mrs D. Snyder, of south Main street, for the past ten days, returned to her home at Jackson Center, Monday.

GIRL CONFESSES

PRETTY COLUMBUS MISS ADMITS SHE SHOT MARRIED MAN ADMIRER.

Columbus, O., May 14.—Miss Cecelia Farley, 24, pretty clerk in the state bureau of vital statistics whose duties were to compile lists of deaths and causes for the Federal Census Bureau, today confessed to Chief of Police Carter that she shot Alvin E. Zollinger, 39, yesterday in Frankling Park.

She is held without bail. Zollinger, who is married, is lying at death's door Girls who worked with Miss Farley today said they thought her work had made her morbid.

AMBULANCE REMOVAL.

The small child of Milton Mec`ling, who had been at Lima hospital for treatment for her eyes and had later been removed to the home of relatives on North Baxter street, was yesterday taken in the Williams & Davis invalid coach to the home of the parents, about three and one-half miles southeast of Lima.

NEW STOMACH RELIEF GETS COUNTRY WIDE ENDORSEMENT.

The new remedy for indigestion called "Digestit" has been found a certain quick relief and permanent remedy for stomach disorders. Letters from thousands who had suffered the tortures of indigestion and got relief from the use of Digestit are evidence of its merit. The enormous increase in demand from every part of the country is proof of its popularity. But you do not have to take anybody's word for it—try it yourself on an absolute guarantee, get a package and if you don't get relief you can get your money back for the asking. Brown's Digestit is a little tablet easy to swallow and absolutely harmless. It digests all the food, prevents fermentation, stops gas formation, prevents stomach distress after eating, aids assimilation, relieves indigestion almost instantly and cures dyspepsia —50c. H. F. Vortkamp, Central Drug Store, D. Cramer and Mell Drug Co

NEWSPAPER ARCHIVE® NEWSPAPER ARCHIVE®

FIFTEEN DEAD IN IRON MINE

By United Press.

Ironwood, Mich., May 14.—Fifteen miners are entombed and may be dead as a result of a gas explosion in the Morris iron mine near here early today. The shaft is blocked with debris. All work in neighboring properties has been suspended and every effort is being made to rescue the entombed men.

APPOINT ENUMERATOR.

At the monthly meeting of the city board of education tonight a school enumerator for the spring work is to be appointed. Other business on docket is routine. Tonight's session will begin sharply at 7 o'clock.

BUILDING PERMITS.

A building permit was issued this afternoon to M. C. Purtscher for a $3,000 residence on Metcalf street.

Another permit was issued to Gus Fritz for a $75.00 garage on south Main street in the rear of George Saxby's saloon.

HOME TREATMENT FOR TUBERCULOSIS.

Consumptive patients need no longer dread either the fate that formerly overtook all sufferers from lung trouble, or costly and inconvenient journeys far from home to other climates or to some expensive sanatorium. Hundreds are now staying quietly at home, restoring themselves to health at the cost of a few bottles of medicine. Here is one who speaks from experience:

220 S. 4th St., Colwyn (Darby), Pa.

"Gentlemen: For four years I was troubled with cough which gradually became worse. A physician pronounced my case Consumption, and I was ordered to a Consumptive hospital. My nephew would not allow me to go until I had tried Eckman's Alterative. Before I had taken the medicine three weeks I commenced getting well. I am in excellent health now and have been completely cured for 10 years. I strongly recommend it." (Signed) (MRS.) MARY WASSON.

Eckman's Alterative is effective in Bronchitis, Asthma, Hay Fever; Throat and Lung Troubles, and in upbuilding the system. Does not contain poisons, opiates or habit forming drugs. For sale by H. F. Vortkamp and other leading druggists. Ask for booklet telling of recoveries and write to Eckman Laboratory, Philadelphia, Pa., for additional evidence.

Big Sale Now On

Closing out our Dry Goods and Shoe Departments. Just the things you need, and at a price that will surely move these goods. Come in and see for yourself just what a dollar will buy.

THE UNITED GROCERY STORES COMPANY
705-707 S. MAIN STREET
PHONES:
New 489-R Bell 1657
GENERAL OFFICES,
414-416 Opera Bock
New Phone 2443

Men and Matters

The new station of the Ohio Electric traction company at Van Wert, Ohio, was made ready for occupancy today and the old passenger depot was deserted. The new station is a combination passenger and freight depot and will greatly facilitate the agent's work at that point. The building is a short distance below the old station.

The Lima Poultry Fanciers' Association will hold their regular fortnightly meeting tonight at City Auditor Simpson's office in the city building. Routine business is to be disposed of and plans laid for an open meeting of the association on May 22nd.

Messrs. C. O. Sullivan, traffic manager of the Western Ohio traction company, and F. D. Burkhardt, traffic manager of the Ohio Electric company left this morning for Dayton to attend the monthly meeting of the Central Electric Traffic Association which convenes in that city today. The meeting is held monthly to adjust minor differences and to discuss plans for the betterment of traffic service in general.

George W. Sawmiller of 1233 west Market street, who has been suffering for the past several weeks with heart trouble, is now able to be about.

BOOK TREASURES OF PAST

Immense Sums Invested in the Copying, Illuminating and Binding of Them by Hand.

The cost of materials and copying, illuminating and binding books by hand made them the treasures of rich collectors and the pride of museums, palaces and convent libraries. Immense sums were invested in them, and a rare or unusually original copy became a gem in value, as well as sentiment. Cicero, whose magnificent library was almost as famous as its owner's eloquence, declared that he had seen a parchment roll containing the entire "Iliad" of Homer, which was compressed between the shells of a nut, a work of extreme skill and patience, which a French savant, M. Huet, has since demonstrated was within the range of possibility. Many such tours de force are said to have demonstrated the skill of ancient copyists and their economy parchment and vellum.

In the eighth century it was with great difficulty that a monk of the rich Abbey of Saint Gall, France, gathered piece by piece sufficient parchment to begin the transcription of a rare work. Later, in 1120, a monk employed to prepare a copy of the Bible could not find in all England sufficient parchment for the purpose.—National Magazine.

The Youth in Politics.

Professor Blackie was in favor of a higher age limit for parliamentary candidates than is at present enforced. "I remain decidedly of opinion," he writes, "that no man ought to open his month on the hustings or at public dinners till he is at least 30 years of age. Young men are absolutely incapable of political wisdom; it is the fruit of time and cannot be extemporized from the young ebullience of the brain like a brilliant lyric poem or a dashing novel."

A Backsliding Santa Claus.

Mrs. Peavish says that before they were married Mr. Peavish used to say that if she would let him be her Santa Claus he would devote his life to sliding up and down the chimney for her. And now it makes him mad to have to take up ashes from the grate.

DIVORCE CASES.

Judge Klinger will likely give tomorrow over to the hearing of divorce cases and among those to come up is that of N. Hortense Harible against her husband, Wyndon N. Hrible. Statutory charges are made in the petition filed.

VETERAN

OF CIVIL WAR BADLY HURT IN FALL DOWN STAIRS.

ONLY TIMELY ARRIVAL OF AID SAVED COLUMBIA CROSSON'S LIFE.

Columbia C. Crosson, 85, a Civil war veteran, was rendered unconscious and narrowly escaped instant death at 1:30 o'clock this morning when he plunged through an open stairway at the home of his daughter, Mrs. M. D. McCoy, 918 Milburne avenue. Only the deep thud of his fall which brought relatives to his rescue saved him from an untimely death. Deep cuts in his forehead and severe bruises about his face and body rendered him unconscious.

Mr. Crosson attempted to descend the stairway at 1:30 this morning. His foot caught in the carpet and he plunged downward to the middle landing. Half way dazed he started down the second landing but stumbled again and was precipitated to the bottom. Relatives hastened to his rescue. A physician was hurriedly summoned and it required two hours to bring the aged man to a state of consciousness.

At noon today, he was still in a critical condition ,although it is believed to be out of danger. Mr. Crosson is the father of Z. A. Crosson, proprietor of a grocery establishment at 112 east Market street.

TO COLLECT TAX.

Johnson Saloon Case is Now Before Judge Klinger.

The case of H. N. Lamberton, as county treasurer, against Dr. J. D. Johnson, assignee, is occupying the attention of Judge Klinger in court today. The saloon, located at the corner of Union and Market street, passed into the hands of the assignee before the taxes for the current term, to be collected under the Aiken law, had been secured by Treasurer Lamberton.

The suit is to collect this tax, at this time and place it to the credit of Allen county. The case will likely take up the biggest part of the day.

SLOWLY IMPROVING.

Mrs. Musser, of 866 west Elm street, who has been seriously ill, is slowly improving.

PRETTY PUMPS!

Most women find it hard to buy pumps to fit their feet properly. The Laird, Schobert Co. line of pumps are made for three reasons, quality, style and satisfaction.

We feature two attractive models in Colonial pumps.

White Sea Island Duck in the popular Colonial model, with high Cuban heel and white buckle on the toe.

Black Satin in Colonial pump style, Cuban heel and black buckle on the toe.

One glance at these two styles brings you back to Washington's days, when Colonial pumps were worn by the fastidious women of those days.

These styles can be seen in our show window—

GOODING'S
230 N. Main St.

ANNOUNCEMENTS

TAFT DELEGATES AND ALTERNATES FROM THE 4th CONGRESSIONAL DISTRICT TO REPUBLICAN NATIONAL CONVENTION, CHICAGO, JUNE 18th, 1912.

All Republicans of Allen Auglaize, Darke Mercer and Shelby Counties, Ohio, who favor the nomination and re-election of PRESIDENT WILLIAM HOWARD TAFT, should place their cross mark to the left of the names of the following candidates, whose names will appear on the ballot to be used at Primary election May 21st, 1912.

TAFT DELEGATES TO NATIONAL CONVENTION.

X	William L. Parmenter, Allen Co.
X	William D. Rush, of Darke Co.

TAFT ALTERNATES TO NATIONAL CONVENTION

X	William Wiley, of Mercer Co.
X	Fred J. Russell, of Shelby Co.

Every Republican voter who favors returning Ohio's distinguished son to the Presidency for another term should vote for the above gentlemen. Cut this out and take it with you to your polling booth that you may make no mistake in marking your ballot.

For Member of Congress.

We are authorized to announce the name of J. H. Goeke, of Auglaize county, as candidate for nomination for second term for Representative in Congress from the Fourth Congressional district of Ohio.

For County Surveyor.

We are authorized to announce the name of Edgar V. Smith, as a candidate for the Office of County Surveyor, subject to the decision of the Democratic Primary, May 21, 1912.

We are authorized to announce the name of Jno. K. Brice as a candidate for County Surveyor, subject to the decision of the Democratic Primary, May 21, 1912.

For County Auditor.

J. W. Douglass, Democratic Candidate for County Auditor. Second Term. Primary, May 21, 1912.

For County Commissioner.

The News is authorized to announce that Enos Hutter, of Marion township, is a candidate for the nomination for COUNTY COMMISSIONER, subject to the decision of the Democracy of Allen county at the county primary election.

For SECOND TERM County Commissioner ARTHUR L. FISHER kindly solicits your support. Three to be nominated.

We are authorized to announce the name of John H. Keller, of Monroe township, as a candidate for County Commissioner, subject to the decision of the Democratic Primary election, May 21, 1912.

We are authorized to announce the name of Beach Graham, of Shawnee township, as a candidate for County Commissioner, subject to the decision of the Democratic County Primary, May 21. 1912.

For Probate Judge.

Attorney C. L. Fess solicits your support for the nomination of Probate Judge, subject to the Democratic Primary to be held May 21st, 1912.

The News is authorized to announce Fred C. Becker, as a candidate for the office of Probate Judge of Allen county, subject to the decision of the Democracy of the county, at the primary election to be held in May.

We are authorized to announce the name of Emmitt E. Everett, Attorney-at-Law, candidate for Probate Judge of Allen County, Ohio, subject to the decision of the Democratic primary, May 21, 1912.

For County Treasurer.

We are authorized to announce the name of W. E. Tussing as a candidate for County Treasurer, subject to the decision of the Democratic Primary.

We are authorized to announce the name of Leonard Walther as a candidate for County Treasurer, subject to the decision of the Democratic Primary, May 21st, 1912.

For Coroner.

The News is authorized to announce Dr. Burt Hibbard as candidate for the nomination for the office of Coroner of Allen county, subject to the decision of the Democratic Primary election.

The News is authorized to announce Dr. E. J. Curtiss as candidate for the nomination for the office of Coroner of Allen county, subject to the decision of the Democratic Primary election. May 21, 1912.

For Clerk of the Courts.

We are authorized to announce the name of Frank A. Eaton, of Lima, as a candidate for clerk of the courts of Allen County, subject to the decision of the Democracy of Allen County at the primary election, to be held May 21, 1912.

For Representative.

You may announce the name of Dr. A. S. RUDY as Candidate for REPRESENTATIVE to the LEGISLATURE from Allen County. Subject to the decision of the Republican Primary, May 21st, 1912.

For County Clerk.

We are authorized to announce the name of Daniel A. Bowsner, of Shawnee township, as a candidate for nomination for Clerk of Courts of Allen county, subject to the decision of the democratic primary election to be held Tuesday, May 21, 1912.

For Recorder.

We are authorized to announce the name of Frank A. Depleton as a candidate for County Recorder (second term) subject to the decision of the Democratic Primary May 21, 1912.

For Prosecuting Attorney.

We are authorized to announce the name of James J. Weadock as a candidate for the office of Prosecuting Attorney, second term, subject to the decision of the electors at the Democratic Primary Election to be held Tuesday, May 21.

For Sheriff.

We are authorized to announce the name of F. M. Watt as a candidate for Sheriff of Allen County, second term, subject to the decision of the Democratic Party at the Primary Election to be held Tuesday, May 21.

Chinese Chorus Girls.

In some Chinese theaters the stage manager has an economical custom of employing dummy figures cut out of cardboard and the like, to swell the ranks of the chorus without at the same time swelling the salary list. Obviously, such a device would never do in this country, for a cardboard chorus girl would hardly satisfy the matrimonial requirements of our gilded youth. In China it is most unusual for women to appear on the stage, and the feminine roles are taken by boys.

NOTICE.

All persons are hereby notified that I will not be responsible for ny debts contracted by my wife Katherine Robinson.

HENRY ROBINSON.

May 14-3t.

WORKMAN INJURED.

Adolph Turner, who operates the drop-hammer in the machine works at the Gramm Motor plant, was injured this morning when the hammer flew and struck him in the left side, just below the ribs. He was removed to the hospital in the Whitley ambulance. Turner is married man and lives at 1055 Forest avenue. His injuries, though painful, will hardly reach a critical nature.

Away With the Corn Dentist!

"BINGO" Beats Knife and Chisel

Have you a corn, callous, bunion, wart? Use judgment—use "Bingo" Don't try to slice it off or dig it out—don't run risk of blood poisoning! Don't let corn surgeon cut or sandpaper your feet. How can he know how deep to go without hurting you—without drawing blood? Why pay him more for just temporary relief than a whole bottle of "Bingo" costs (2 bits)? Don't use sticky plasters with thin coating of dope to affect surface only—with straps to bulge the stocking—increase pressure against tender, painful spot—and make you wear large shoes.

Bingo's better, quicker, safer, more thorough. Gets rid of these pests entire. Allays pain and inflamation quick as a wink. Corn or callous shrivels up—you pick it off, throw it away! Harmless to normal flesh.

Bingo's 25c at drug stores or sent direct by Dennison Pharmacal Co., 111 No. Dearborn St., Chicago, Ill. Sold in this city by:

Enterprise Drug Store, 237 N. Main st.; The Melville Drug Co., Opera House Block; Red Cross Drug Store, 136 North Main street; H. F. Vortkamp, Main and North, and Main and McKibben; Butlers Drug Stores, Main and High, and Main and Kibby; Thompson's Drug Store; Hunter's Drug Store, 49 Public Square.

Department Managers' Sale Women's Colored Wash Dresses Brings Interesting Low Prices

Here is an event which is sure to stir interest and assemble here, tomorrow, a throng of eager buyers. In comparison with sales of this kind we are confident these values are without an equal at this season.

A large shipment of colored Wash Dresses arrived just in time for the Department Managers' Sale and instead of pricing them in the usual manner, which would be considerably higher, we group the entire shipment into

FIVE GREAT PRICE GROUPS

which represent unusual savings, and women in need of cool, pretty, practical dresses, may buy at an advantage during the Department Managers' Sale.

Each dress has been designed and tailored by those who design and tailor the dresses regularly sold here. Materials are many, all of them will stand numerous tubbings and include gingham, chambray, percales, tissues, corded effects, linens and other popular summer fabrics. In the round-up of styles there's not many of a kind, but a great variety altogether. Low or Dutch neck effects are prominent in both long and short sleeve styles.

Trimmings are of dainty but serviceable laces and embroideries. Some of the models are piped in contrasting materials.

The occasion is in some respects the most unusual with which a summer season ever began and our Department Managers' Sale is responsible for the following extraordinary values:

Group 1 Choice,	Group 2 Choice,	Group 3 Choice,	Group 4 Choice,	Group 5 Choice,
98c	$1.98	$2.98	$3.98	$4.98

THE BIG STORE — THE NEWSON-HAWISHER COMPANY — THE BIG STORE

IN EVERY DETAIL LIMA'S LEADING RETAILERS

Our Price on **Lawn Mowers**

Includes Grass Catcher, Grass Shears and Oil Can. We have only one kind to offer, "The Elwood."

$3.98 to $12.98

Worth more than any other.

Hoover & Bond

PORCH FURNITURE

Swings, Hammocks,
Rockers, Settees.

HOOVER & BOND

NEWSPAPER ARCHIVE®
NEWSPAPER ARCHIVE®

CITIZENS ARE REQUESTED TO SHOW LOYALTY

BY DECORATING BUSINESS HOUSES FOR COMING OF ROOSEVELT AND TAFT.

It has been suggested by some of the leading actors on the stage of local politics that the people of Lima, and especially the business men who have places in the down town districts, should forget factional politics and prejudices this week and show to a former president and to the present chief executive of the nation that they are loyal in their patriotism by decorating their places of business in the heart of the city with the national colors in honor of the coming to Lima of president William Howard Taft and former president Theodore Roosevelt.

Col. Roosevelt is due to arrive in the city on Thursday morning at 10:30 o'clock and is expected to spend about two hours in the city. He is a former president of the United States and will be written in history as one of the epoch making presidents of this great nation. On next Saturday, president Taft, who will also be read of by future generations as a great and good statesman, and a pioneer advocate of universal peace, will also visit Lima. Both distinguished visitors will be paraded from the depots through the central portion of the city to the Memorial building, where they will deliver addresses on the political issues of the day. It is suggested that the patriotic business men of the city decorate their places of business in honor of both these great men and show no partiality, as such could only be born of political or factional prejudices on such an occasion.

It is also suggested that superintendent Davison and the board of education dismiss the public schools at 10:30 o'clock on Thursday morning in order that the members of the rising generation may be given an opportunity to see the former president of the United States; a statesman who has made history for future generations to read and study about. President Taft will reach Lima on Saturday and the children of the city will then have an opportunity to see him.

YOU LIKE PICTURES.

One of the most marvelous inventions is that of reproducing in the actual colors of the masterpieces of the greatest artists of all time. Another of the greatest inventions of the past half century is Easy Task soap, the soap that cuts laundry labor in half and does the washing better than any other. Twenty-five Easy Task soap wrappers and a two-cent stamp will bring to you from the manufacturers a beautiful picture, free, ready for framing.

The Rival Suitors

News Item. President Taft and ex-President Roosevelt are both going "to concentrate their efforts on stumping Ohio from now until primary, May 21st, each in an effort to win the delegation of this important state.

There will be a competition that will be strenuous and interesting, but in political competition, unfortunately, not always the best man wins. In our business we fear no competition, for sooner or later quality will assert itself. That is when we win out and make loyal patrons. Here you get custom-made garments at ready-to-wear prices, from

$7.50 to $20

We are Makers and Distributors of America's Best Clothes for Men and Young Men.

EILERMAN CLOTHING COMPANY

PUBLIC SQUARE., LIMA, O.

GOOD RECITAL

GIVEN AT ELKS' HOME UNDER AUSPICES OF LOCAL PIANO HOUSE.

An invitation solo-apollo piano player recital was given at the Elks' Home last evening under the auspices of the H. P. Maus Piano House. More than three hundred people enjoyed the program, which was made up of selections on the player by A. C. Edwards of Chicago, with Miss Gail Watson, who has recently returned from abroad, as violin soloist and Mrs. C. S. Baxter, soprano. Every number was heartily encored and greatly enjoyed. As an intermission in the regular program Mr. Edwards rendered a duet, using the bass and apollo treble of the player.

So enjoyable was the affair that an early repetition is now being considered.

GUARDIAN APPOINTED.

Sherman B. Powell, of 610 East Linden street, was this morning appointed guardian of his son, Glenn Powell, aged 11. The boy holds an interest of $900 in property left by his mother, Rose Powell, at her death. This is farm lands, north of the city.

Bargain Seekers Opportunity

25c lbs. Granulated Sugar	$1.40
A Good Light Broom	25c
2 cans good corn	15c
2 lbs. Ginger Snaps	15c
Pure Maple Sugar, a pound	20c
1-10 lb. can gallon syrup	35c
Fancy Large Olives in bulk, qt	30c
Silver Dust Flour, per sack	75c and $1.50
Triumph Flour, per sack	75c and $1.50
Purity Flour, per sack	75c and $1.50
Early Rose, Ohio and Hebron Seed Potatoes.	

Piper's Grocery,

131-135 WEST MARKET.

SPECIAL SALE

of bedding plants and vines Wednesday. Come early while the selection is complete.

LIMA FLOWER SHOP 109 W. North

Opp. Court House

SCREEN DOORS

98c to $2.24 All Sizes

WIRE SCREENING

3c to 6c per ft. 18, 24, 26, 28, 30 inches wide

WINDOW SCREENS

21c to 39c each. 18, 24, 30X33

HOOVER & BOND

GRAMM WILL RETAIN PLACE IN DIRECTORY

AND WILL MAKE NO EFFORT TO LAUNCH NEW COMPANY.

PIONEER AUTO TRUCK MAN WILL FINANCE OWN PLANT WHEN READY.

B. A. Gramm, former head of the Gramm Motor Truck works and who is still the vice president and a member of the board of directors in the local plant which bears his name, stated to the News today that the rumors to the effect that he is endeavoring to organize a new company for the purpose of establishing a commercial truck plant in this city were practically without warrant and that he is not at this time negotiating for the purchase of the old plant of the American Strawboard company on the east side of the city as a location for the proposed new plant.

The rumors of the proposed new industry, according to Mr. Gramm's statement, probably grew out of the fact that he has been autoing about the city occasionally of late in company with some real estate brokers and because of the fact that he had disposed of a portion of his holdings in the present Gramm plant to John N. Willys, of the Willys-Overland company. Mr. Gramm states that he has been constantly in the harness during the past twelve years and, without egotism, asserts that he has set the pace for the auto manufacturers of the country in the commercial truck business. He may, some day, decide to put into effect some new and advanced ideas he has in the commercial car line, but states that if he reaches such a decision he will be in position to finance his own institution and will not call upon local capital to aid him in the project. What he intends to do just now, however, is to take a well earned rest for two or three months, while combining business with pleasure he will look over a number of propositions over the country.

Mr. Gramm hopes to remain a resident of Lima and states that if he does decide to establish another automobile truck industry in the city he will give the city a plant which will be of value to its industrial assets.

COURT NOTES.

The Pabst saloon on west High street, was closed yesterday afternoon upon orders of the court in execution of a judgment given in court in the case of Frank Seibers vs. Frank McKenzie.

Ralph Copp, who was indicted by the recent grand jury on the charge of abandonment of his child, was arrested yesterday upon his appearance in Lima, after having been in Michigan since the indictment was returned. He is now in the county jail.

D. J. Cable was in Cincinnati yesterday, where he appeared in the United States circuit court of appeals in the case of the United States Telephone company against the Central Union Telephone company. Mr. Cable is president of the Lima Telephone company, which is closely allied with the interests of the United States company.

Police News

Charles Foley who indulged in a "swat-fest" with "Dutch" Neubrecht near the Brentlinger saloon Sunday afternoon, was rounded in last night and fined $1.00 and costs by Mayor Shook this morning on a charge of disorderly conduct. According to Foley's story Neubrecht was really the aggressor. The latter had skipped town and returned to his old home in Toledo.

Tuesday was clean-up day in the city prison. Mayor Shook released Burt Casto and Louis Lynch, two drunks who have been sojourning behind the bars for a couple of days through inability to pay the fines on a drunkenness charge. "Fido" Lipfert, the old offender fined Saturday morning on the old charge of drunkenness, was also released this morning. Lipfert has been ill since his committal to the city bastile Saturday afternoon. Dave Overhultz was another prisoner released.

WANTS MEN FOR NAVY.

A. H. Singleton, a recruiting officer of the United States navy, arrived in Lima this morning and established himself with headquarters in the post office building. Mr. Singleton is from the Ft. Wayne office and will be in this city each Tuesday to examine and recruit applicants to navy service.

TURN INTO CASH some of the unused furniture about your home. You can sell it through a WANT AD in The News. 5-8-tf

GOOD SEATS

MAY YET BE SECURED FOR THE ELK'S MINSTREL PERFORMANCES.

While the seat sale for the minstrel performances of the local lodge of the B. P. O. Elks, booked for tonight and Wednesday night at the Faurot opera house, has been encouragingly heavy and sufficient to insure a good, big and appreciative audience for the entertainers on both nights, there are still a large number of seats on sale which may be secured by those who wish to see the production and have been tardy in securing the reservations.

Last night the production was given a final rehearsal with the opera house orchestra and the appearance of the show from start to finish is mast gratifying. Those who patronize the benefit performances tonight. And tomorrow night will be given their money's worth with compound interest.

READ OUR SWAP OFFER ON THE Want page. We take the risks; if you don't get a reply it costs you nothing. 5-2-tf

ENGINEER IS UNDER ARREST

ROBT. PRICE CHARGED WITH NETTING FISH AT STORAGE RESERVOIR.

A little sensation was created today by the arrest of Robert Price, an engineer at the city water works, on a charge of trapping fish at the waterworks storage reservoir with a net. Price was arrested by Deputy Game Wrden Charles E. Hanes upon his enlightment of Price's alleged violation of the game laws by some small boys fishing with hook and line in the vicinity. The engineer was brought before Justice Harley Holmes and arraigned on a charge of violating the state game laws. He pleaded not guilty and was released on $200 bond, his hearing to be held two weeks from Wednesday.

Price, it is claimed, was vested with the authority of patrolman to prohibit fishing in the reservoir. On May 5th, when he ordered two small boys away from the lake, they determined to "get even" and discovered the man's nets in the stream. These, they brought to police headquarters, and an affidavit was filed against Price by Warden Hanes. Price stoutly denies any connection with the violation and declares that spite work is behind the whole proceedings.

ATTORNEY GENERAL SAYS SEE PRIMARY LAWS ARE NOT VIOLATED.

Attorney General Hogan is writing to the Prosecuting Attorneys of the various counties of the State requesting that they be especially vigilant in enforcing the Kimball corrupt practices act with reference to the primaries of May 21. He urges that they keep a sharp lookout to see that the part of the act referring to expenditures and hauling voters to the polls, that accounts are filed and inspected and that the provision providing for forfeiture of the right to take office because of failure to comply with the act, is enforced to the utmost.

There is some misunderstanding regarding the ruling of the Attorney General, as the money that may be expended by a friend of a candidate. This does not mean that a friend may spend all the money he pleases for any purpose whatsoever. What he expends must be for the specific things mentioned in the corrupt practices act.

OLD TICKER

IN COURT HOUSE TOWER TIRES OF TELLING THE TIME.

The old court-house clock, which so faithfully ticks off the time and is never missed unless it should cease its operations, went out of business last night. There were numerous complaints and these were all lodged against the faithful janitor at the court-house.

However, he does not take care of the winding of the clock, but the same is done by Mr. Phillips, son of Clerk Phillips, of the board of county commissioners.

The wind was turned and at an early hour this forenoon the clock got down to business as before. It was much missed, for hundreds of people depend upon its friendly face at all times of the day and night.

If You Like a Little Quiet Fun

Ask some pompous person if Grape-Nuts Food helps build the brain.

Chances are you get a withering sneer and a hiss of denunciation.

Then sweetly play with the learned toad.

Ask him to tell you the analysis of brain material and the analysis of Grape-Nuts.

"Don't know? Why, I supposed you based your opinions on exact knowledge instead of pushing out a conclusion like you would a sneeze."

"Well, now your tire is punctured, let's sit down like good friends and repair it."

The bulky materials of brain are water and albumin, but these things cannot blend without a little worker known as Phosphate of Potash, defined as a "mineral salt."

One authority, Geohegan, shows in his analysis of brain, 5.33 per cent total of mineral salts, over one-half being Phosphate Acid and Potash combined. (Phosphate of Potash) 2.91 per cent.

Beaunis, another authority, shows Phosphoric Acid and Potash (Phosphate of Potash) more than one-half the total mineral salts, 73.44 per cent in a total of 101.07.

Analysis of Grape-Nuts showe Potassium and Phosphorous (which join and make Phosphate of Potash) is considerable more than one-half of all the mineral salts in the food.

Dr. Geo. W. Carey, an authority on the constituent elements of the body, says: "The gray matter of the brain is controlled entirely by the inorganic cell-salt, Potassium Phosphate (Phosphate of Potash). This salt unites with albumin and by the addition of oxygen creates nerve fluid or the gray matter of the brain. Of course, there is a trace of other salts and other organic matter in nerve fluid, but Potassium Phosphate is the chief factor, and has the power within itself to attract, by its own law of affinity, all things needed to manufacture the elixir of life."

Further on he says: "The begining and end of the matter is to supply the lacking principle, and in molacular form, exactly as nature furnishes it in vegetables, fruits and grain. To supply deficiencies—this is the only law of cure."

Brain is made of Phosphate of Potash as the principal Mineral Salt, added to albumin and water.

Grape-Nuts contains that element as more than one-half of all its mineral salts.

Every day's use of brain wears away a little.

Suppose your kind of food does not contain Phosphate of Potash.

How are you going to rebuild today the worn-out parts of yesterday?

And if you don't, why shouldn't nervous prostration and brain-fag result.

Remember, Mind does not work well on a brain that is even partly broken down from lack of nourishment.

It is true that other food besides Grape-Nuts contains varying quantities of Brain food.

Plain wheat and barley do. But in Grape-Nuts there is a certainty.

And if the elements demanded by Nature, are eaten, the life forces have the needed materials to build from.

A healthy brain is important, if one would "do things" in this world.

A man who sneers at "Mind" sneers at the best and east understood part of himself. That part which some folks believe links us to the Infinite.

Mind asks for a healthy brain upon which to act, and Nature has defined a way to make a healthy brain and renew it day by day as it is used up from work of the previous day.

Nature's way to rebuild is by using of food which supplies the things required.

FROM THE EDITOR

He Forgot That He Had a Stomach.

Taking of food, there is probably no professional man subject to a greater, more wearing mental strain than the responsible editor of a modern newspaper.

To keep his mental faculties constantly in good working order, the editor must keep his physical powers up to the highest rate of efficiency. Nothing will so quickly upset the whole system as badly selected food and a disordered stomach. It therefore follows that he should have right food, which can be readily assimilated, and which furnishes true nourishment.

"My personal experience in the use of Grape-Nuts and Postum," wrtes a Philadelphia editor, "so exactly agrees with your advertised claim as to their merits that any further exposition in that direction would seem to be superfluous. They have benefited me so much, however, during the five years that I have used them, that I do not feel justified in withholding my testimony.

"General 'high living' with all that the expression implies as to a generous table brought about indigestion, in my case, with restlessness at night, and lassitude in the morning, accompanied by various pains and distressing sensations during working hours.

"The doctor diagnosed the condition as 'catarrh of the stomach,' and prescribed various medicines, which did me no good. I finally 'threw physics to the dogs,' gave up tea and coffee and heavy meat dishes, and adopted Grape-Nuts and Postum as the chief articles of my diet.

"I can conscientiously say, and I wish to say it with all the emphasis possible to the English language, that they have benefited me as medicines never did, and more than any other food that ever came on my table.

"My experience is that the Grape-Nuts food has steadied and strengthened both brain and nerves to a most positive degree. How it does, I cannot say, but I know that after breakfasting on Grape-Nuts food one actually forgets he has a stomach, let alone "stomach trouble." It is, in my opinion, the most beneficial as well as the most economical food on the market, and has absolutely no rival." Name given by Postum Co., Battle Creek, Mich.

"There's a Reason" for

GRAPE-NUTS

POSTUM CEREAL COMPANY, LIMITED, BATTLE CREEK, MICHIGAN, U. S. A.

NEWSPAPERARCHIVE® NEWSPAPERARCHIVE®

NAMES AND PRECINCTS OF THE CANDIDATES AGAINST THE MACHINE

Representative Citizens Whom the Independent Voters of the City and County Are Asked to Support at the Polls On the Day of the Primary Elections, Tuesday, May 21.

Those Designated By the Star Mark Are Candidates Whose Petitions Were Rejected By the Board of Electers--Voters Are Urged to Write Their Names On the Primary Ballots and to Scratch Out the Names of Their Opponents Who Were Chosen By the Machine.

The attention of the voters of the city of Lima and of Allen county is again called to the fact that the Allen County Board of Deputy State Supervisors of Elections, upon protests filed by a hired tool of the democratic machine of Allen county, arbitrarily and without good cause, rejected the nomination petitions of 42 democratic and 13 republican candidates for members of the county committees and for delegates to the county conventions, making it impossible to have the names of these independent or anti-machine candidates to have their names printed on the primary election ballots.

The rejection of these nomination petitions was brought about through the dictation of the machine and the grounds upon which the protests were based were technicalities of the most trivial nature and character. Any voter who believes in the American idea of fair play and a square deal will resent and disapprove of the methods of the machine and its subservient Board of Elections and the way now open for the voters to give expression of their protest and disapproval is to vote for the independent or anti-machine candidates at the polls on the day of the primary election. The list given below is that of the anti-machine candidates for committeemen and delegates on the Democratic ticket. If you believe in fair play, mark an "X" at the left of the name of each of the anti-machine candidates in your precinct. If the names of the anti-machine candidates in your precinct do not appear on the printed ballot you receive at the polls it is because their names have been kept off of the printed ballots through the dictation of the machine. Where these names do not appear on the ballots the voters are urgently requested to rebuke the machine and the board of elections by striking out the names of the opposing candidates, whose names were printed on the ballot at the dictation of the machine, and by writing in the name or names of the anti-machine candidates of yrour precinct and pacing an "X" at the left of each name so written on the ballot.

Following is a complete list of the anti-machine candidates throughout the city and county. Please see to it that those in your precinct are voted for. Those whose names will not appear on the printed ballot are designated by the star (*) mark.

COMMITTEEMEN.
Anti-Machine.

Lima—First Ward:
A—H. J. Lawlor.
B—Chas. Lawlor.
*D—H. L. Hunter.
*E—J. W. Bressler.
Lima—Second Ward.
*A—Phil Minaugh.
*B—Thos. A. Collins.
*C—George Feltz.
D—H. S. Roach.
E—W. J. Richie.
Lima—Third Ward:
*A—Walter A. Kiefaker.
B—Chas. H. Meckley.
*C—D. W. Linson.
D—C. E. Foler.
Lima—Fourth Ward:
*A—R. B. Tolan.
*B—P. C. Beck.
*C—Henry Blosser.
D—J. E. Sullivan.
*E—Leo Christen.
F—Jas. R. Morris.
G—J. N. Hutchison.
Lima—Fifth Ward:
*A—Bruce Geech.
D—John Bethe.
Lima—Sixth Ward:
A—Max Falk.
B—F. H. Fisher.
*C—Michael McAuliffe.
*Amanda—D. F. Sunderlann.
Auglaize E—W. A. Winegardner
Harrod—Marion Blair.
*Auglaize W—A. M. Harrod.
Bath—M. L. Roeder.
German—Thos. C. Long.
Elida—S. D. Crites.
Jackson—None.
Lafayette—C. M. Contris.
Marion—Jos. Haunhorst.
Delphos 1st—W. J. Steinle.
Delphos 2nd—J. F. Lindemann.
Monroe—None.
Cairo—None.
Perry—W. H. Jacobs.
*Richland North—J. R. Nicholson.
Bluffton A—N. W. Cunningham.
Bluffton B—None.
Richland South—None.
Beaverdam—None.
*Shawnee—Samuel Loyer.
Spencer—Jos. Kill.
Spencerville A—C. C. Cook.
Spencerville B—Geo. Henne.
Sugar Creek—S. W. Kesler.

LIST DELEGATES TO COUNTY CONVENTION.
Anti-Machine.

Lima 1st, A—(3).
Michael Mahoney.
Harry Morris.
John O'Neill.
Lima 1st B—(3).
John Quinlin.
John C. Connor.
H. D. Allen.
Lima 1st C—(3).
No Contest.
Lima 1st D—(3)
John F. Adams.
E. W. Mosier.
James Porter.
Lima 1st E—(1)
Richard Stone.
Lima 2nd A—(4).
*N. Poblabeln.
Wm. Noonan.
Dan Kelly.
Frank Zink.
Lima 2nd B (3).
Edward F. Moore.
Joseph John Stein.
*Chas. B. O'Connor.
Lima 2nd C—(3).
*C. L. Ackerman.
*Chas. T. Bourk.
W. B. Richie.
Lima 2nd D—(3).
John W. Beall.
L. J. Hanley.
Henry VanGunten.
Lima 2nd E—(1).
Ralph E. Haines.
Lima 3rd A—(2).
James D. Counsellor.
William Houts.
Lima 3rd B (3).
George K. Ferrall.
*Chas. W. Busick.
Lima 3rd C—(3).
Joseph Cotner.
Lima 3rd D—(2).
Samuel Iams.
Gabriel M. Bartsch.
Lima 4th A—(2).
Frank Sieber.
Clarence C. Miller.
Lima 4th B—(2).
J. O. Obler.
Warren P. Meily.
Lima 4th C (1).
Adolph M. Fluckh.
Lima 4th D—(3).
J. G. Mackenzie.
Chas. Hunter.
*M. J. Callahan.
Lima 4th E—(3).
*A. Weixelbaum.
C. D. Crites.
H. Cunningham.
Lima 4th F—(1).
Lima 4th G—(1).
J. R. Meily.
Lima 5th A—(2).
William Hyland.
Marion S. Allen.
Lima 5th B—(2).
John B. Reif.
Lima 5th C—(2).
Lima 5th D—(2).
E. M. Brown.
E. S. Cremean.
Lima 6th A—(3).
C. H. Shappell.
*W. A. Carey.
John A. Mohr.
Lima 6th B—(3).
William Wilson.
Henry N. Horn.
Edward Kane.
Lima 8th C—(1).
Jno. J. McAuliffe.
Amanda—(3).
D. H. Crites.
L. M. Cron.
Lewis A. Miller.
Auglaize East—(1)
Harrod—(1)
Lewis B. Miller.
Auglaize West—(2)
Asbury Place.
J. W. Jacobs.
Bath—(3)
*J. W. Mowery.
*D. E. Baxter, Jr.
*Jacob Staver.
German—(5)
*Henry Dessenberg.
*M. V. Wright.
C. W. Flannigan.
Elida—(2)
Allen Foust.
B. A. Crites.
Jackson—(4)
*M. F. Boyd.
Lafayette—(2)
Marion—(5)
John Williams.
John W. Red.
William Foust.
Chas Hessling.
Bernard Falke.
C. C. Ford.
Delphos 1st—(6).
Henry Ricker.
Clarence J. Leilich.
Wm. J. Steinle.
Jos. Jettinghoff.
A. B. King.
W. A. Krieft.
Delphos 2nd—(5)
Sanford L. Seitz.
Theo. Kemker.
Thos. A. Weger.
J. F. Lindemann.
Felix Steinle.
Monroe—(4)
West Cairo—(1)
Perry—(4)
J. J. Hardin.
J. A. Naylor.
William Martin.
D. J. Garrett.
Richland North—(4)
*David Amstutz.
D. C. Augsburger.
Bluffton A—(3)
N. W. Cunningham.
Bluffton B—(4).

Want a Tonic? Go To Your Doctor

Is alcohol a tonic? No! Does it make the blood pure? No! Does it strengthen the nerves? No! Is Ayer's Sarsaparilla a tonic? Yes! Does it make the blood pure? Yes! Does it strengthen the nerves? Yes! By asking your doctor you can learn more about this family medicine. Follow his advice. J. C. Ayer Co. Lowell, Mass.

Brenlin Window Shades

—Look *much* better, last longer!

Brenlin shades are the cheapest you can buy. True, they cost a trifle more than ordinary shades *at first*, but they last *several times* longer. For Brenlin is made of closely woven cloth without the "filling" that makes other shades crack, wrinkle, fade and show unsightly "pin holes." Brenlin Shades always hang straight and smooth, and *really shade*. It is false economy not to have them.

BRENLIN is made in many artistic tones and in Brenlin Duplex—colored one side, white the other. Come in and let us show you samples and quote prices.

G. E. Bluem

GET IT AT

THOMPSON'S DRUG STORE

Phones 1258 Cor. E. Market St. and Pub. Sq.

Dry Cleaning, Pressing and Repairing.....

AT

Massman's

FRENCH DRY CLEANING AND DYEING CO.

R. C. MASSMAN, Prop.

Both Phones 2046 212 W. High

Dry Cleaning, Dyeing and Pressing.

You should have your winter clothes dry cleaned before you put them away. Call us on either phone.

The New York Dye Works,

116 W. HIGH STREET. BOTH PHONES.

EGGERT N. ZETLITZ,

Lima's Leading Florist.

Synonym for the Very Finest in Cut Flowers of All Kinds.

How's This?

We offer One Hundred Dollars Reward for any case of Catarrh that cannot be cured by Hall's Catarrh Cure.

F. J. CHENEY & CO., Toledo, O.

We, the undersigned, have known F. J. Cheney for the last 15 years, and believe him perfectly honorable in all business transactions and financially able to carry out any obligations made by his firm.

NAT. BANK OF COMMERCE, Toledo, Ohio.

Hall's Catarrh Cure is taken internally, acting directly upon the blood and mucous surfaces of the system. Testimonials sent free. Price 75 cents per bottle. Sold by all Druggists.

Take Hall's Family Pills for constipation.

WEDNESDAY IS CERTIFICATE DAY

QUALITY MERCHANDISE AT LIMA'S LOWEST PRICES.

BIGGER! BETTER! MORE ATTRACTIVE

The Leader

ALWAYS IN THE LEAD

Certificate — $4 WOMEN'S MILLINERY $1.85
Small shapes and turbans, for elderly women, in neat dark colors; very plain trimmings, season's style. Wednesday with Certificate $1.85
—(N)—

Certificate — $8 WOMEN'S HATS $2.95
Fashionable models for summer, all styles and shapes; regular beauties, in lace, ribbon and flower trimmings. Wednesday with Certificate $2.95
—(N)—

EVERYBODY CLIPPING THEM NOW---YOU, TOO!!

Certificate — 75c 17 QT. DISHPAN, FIRST QUALITY 29c
Quality French grey Dish Pan, fully 17 quart size, with handles, positively no seconds. Wednesday with Certificate 29c
—(N)—

Certificate — 15c GALVANIZED PAIL 9c
8 quart Water Pail, heavy galvanized bottom, with handle; will not tarnish; Wednesday with certificate 9c
—(N)—

Certificate — $1 WASH BOILER AT 69c
Heavy galvanized Wash Boiler, No. 9 size, heavy galvanized bottom, stationery handles, with wood holds. Wednesday with Certificate 69c
—(N)—

Certificate — $1.25 MRS. POTTS' SAD IRONS, AT 79c
Mrs. Potts' Sad Irons, set of 3 with holder, always a cold handle; best on the market. Wednesday with Certificate 79c
—(N)—

Certificate — 69c STONE WARE COMBINNETTES 39c
Pure white glazed stone ware Combinettes, with wire bail and handle, large size; Wednesday with Certificate 39c
—(N)—

Certificate — $22.00 SILK DRESSES $6.95
Women's new Silk Dresses, your choice of any Silk Dress in the house, beautiful new styles, pretty trimming. Wednesday with Certificate $6.95
—(N)—

Certificate — $5 WOMEN'S WHITE EMB. DRESSES $2.95
All over embroidered Dresses, with four rows of lace panels in the skirt, dainty summer styles. Wednesday with Certificate $2.95
—(N)—

Certificate — $18 WHITE SERGE SUITS $6.95
Women's stylish white serge Suits, your choice of the balance of our stock, fashionable models; we can fit you. Wednesday with Certificate $6.95
—(N)—

Certificate — $3 WOMEN'S DRESS SKIRTS $1.95
Women's stylish Dress Skirts in Panamas and cloths, all colors, neatly tailored; with plain and fancy trimming, good value Wednesday with Certificate $1.95
—(N)—

Certificate — 75c MEN'S UNION SUITS, WEDNESDAY 49c
Men's Union Suits, in porous knit and lisle; perfect fitting garments, all sizes, first quality. Wednesday with Certificate 49c
—(N)—

Certificate — $2.25 PORCH HAMMOCK $1.45
Comfortable Porch Hammock, with side curtains and wide spread, attractive colors. Wednesday with Certificate $1.45
—(N)—

Certificate — 50c WORTH OF TOILET PAPER 29c
10 rolls of sanitary tissue Toilet Paper, big roll; regular 5c roll; extraordinary value. Wednesday with Certificate 29c
—(N)—

Certificate — 25c WINDOW SHADES WEDNESDAY 15c
A lot of standard size Window Shades, slightly mussed through shipping, with fixtures complete. Wednesday with Certificate 15c
—(N)—

Certificate — $1.50 WOMEN'S PRINCESS SLIPS 87c
Made of high grade Muslin, neatly finished, with lace and embroidery, various styles. Wednesday with Certificate 87c
—(N)—

Certificate — 50c MEN'S SATEEN SHIRTS 35c
Best quality Sateen Shirts, made full in body and sleeve, double stitched seams, all sizes. Wednesday with Certificate 35c
—(N)—

Certificate — 20c MEN'S SUSPENDERS 3c
Men's high grade Suspenders, light color, lisle webb, silk finish, excellent for summer wear. Wednesday with Certificate 3c
—(N)—

Certificate — 50c MEN'S BLUE OVERALLS 36c
Men's heavy blue Overalls, best 50c Overall made, RAILROAD brand, large sizes, with or without bib. Wednesday with Certificate 36c
—(N)—

Certificate — 39c NEW SUMMER CAPS 21c
Men's and boys' Summer Caps, in light and dark patterns, new shapes, all sizes, ideal for summer; Wednesday with Certificate 21c
—(N)—

Certificate — 5c MEN'S WORK KERCHIEFS 2c
Red and blue Work Kerchiefs, standard size; fast color, not more than 5 to a customer. Wednesday with Certificate 2c
—(N)—

Certificate — $1.75 WOMEN'S HOUSE DRESSES 89c
One piece House Dresses, easy to wash; made of good quality materials, in light and dark colors. Wednesday with Certificate 89c
—(N)—

Certificate — $1.75 LACE CURTAINS 95c
Real Nottingham Curtains, fully 3 yards long, 56 inches wide, in white and ecru, new floral patterns. Wednesday with Certificate 95c
—(N)—

Certificate — $3 REAL LINEN AUTO COATS $1.55
Ladies' stylish Auto Coats, for street wear, every thread pure linen, full length, linen color; has a stylish auto collar. Wednesday with Certificate $1.55
—(N)—

Certificate — 69c WOMEN'S CORSETS 39c
Women's stylish Corsets, long hip models, with four pair of hose supporters, made of good quality batiste. Wednesday with Certificate 39c
—(N)—

Certificate — 12½c LINEN HUCK TOWELS 6½c
Pure linen Huck Towels, good weight, large size, neat border with fringe edge. Wednesday with Certificate 6½c
—(N)—

Certificate — $1.69 BED QUILTS 97c
Large size Bed Spreads, with heavy embossed floral and scroll designings, fringed or plain, white only. Wednesday with Certificate 97c
—(N)—

Certificate — 69c WOMEN'S MUSLIN GOWNS 29c
Women's Muslin Gowns, made of good quality muslin, number of pretty styles, embroidery and lace trimmed. Wednesday with Certificate 29c
—(N)—

Certificate — $1.95 MISSES' SWEATER COATS $1.05
New Spring Sweater Coats, all wool, French fancy weave, made with two pockets, large roll collar, high neck. Wednesday with Certificate $1.05
—(N)—

Certificate — 15c CHILDREN'S HOSE 5½c
Children's Hosiery, in all popular colors, sizes from 5 to 9, fine lace pattern, not more than 3 pair to a customer. Wednesday with Certificate 5½c
—(N)—

Certificate — 25c STYLISH JABOTS 12c
One lot of lace Jabots and Collars, new summer styles made of dainty lace and embroidery, regular 25c values. Wednesday with Certificate 12c
—(N)—

Certificate — 5c WOMEN'S NEW KERCHIEFS 1½c
New shipment of Ladies' Kerchiefs, with dainty emb. corner, some criss-cross patterns, not more than 6 to a customer. Wednesday with Certificate 1½c
—(N)—

Certificate — 35c HOUSE BROOM — 22c
High grade House Broom, four sewed stock, good quality broom straw; heavy handle, limit two to a customer. Wednesday with Certificate 22c
—(N)—

NEWSPAPER ARCHIVE®

WANTS, FOR SALE, CLASSIFIED ADLETS

Want Ad Service

THE PAPER that has the circulation is primarily the paper you should use for your wants. When you want something; when you want to sell something or when you want publicity call up

S. E. WATSON

"THE NEWS WANT AD MAN"

Bell phone 629 New Phone 1978-M

Liberal time contracts by the month will be made by Mr. Watson for Readers and Adlets on this page.

WANTED—HELP

WANTED—An experienced lady bookkeeper and stenographer. Must be able to furnish very best of references. Apply by addressing Post Office Box 148, Lima, O. 5-14-3t

WANTED—At once, dishwasher at the Wellington Dining Parlor, 673 south Main St. 5-15-1t

WANTED—Two intelligent young men to travel with manager and solicit. Apply evenings between 5 and 8, mornings before 9. C. H. Ellis, Colonial Hotel, 206 N. Elizabeth St. 5-14-3t

WANTED—Girl at once at the Colonial Hotel. 5-14-1t

WANTED—Eight or ten good men for work in brick yard, Wednesday morning. Apply Snyder & Kounts, Metcalf and Grand Ave. 5-14-1t

WANTED—At once, practical nurse, must furnish good recommendation. Call Bell phone 443. 5-13-3t

WANTED—Girls sixteen years of age and over to learn the cigar making trade. Will be well paid while learning and excellent wages can be earned after the trade is acquired. Apply either factory. The Deisel-Wemmer Co. tf

WANTED—SOLICITORS—Men or women for house to house work; good proposition to live ones, but must furnish references. Our men now making $5.00 a day. Inquire at The News office. Can use men and women in nearby towns. 3-28-tf

WANTED—Experienced operators for Elliott Fisher and Underwood Billing Machines. Good salary to capable operators. References required. The Diamond Rubber Co., Akron, Ohio. 5-12-3t

WANTED.

WANTED—By young lady, a position doing house work. Call Old phone 1324. 5-13-2t

HELP WANTED—Anyone desiring to learn the trade of moulding making gray iron castings should call at the Employment Office of Lima Locomotive & Machine Company. 5-8-6t

WANTED—You to know that I sell the Multiform Policy. S. Otis Dotson, 40 Metropolitan block. New Phone 2550-R. 5-3-tf

WANTED WOOL—Highest price paid for same. Will take wool in on Wednesdays and Saturdays at 120 S. Central Ave., near Model Mills, Lima, Ohio. Both phones 2430. J. L. Heath. tues & fri

WANTED—Horse shoeing, blacksmithing and general repairing. Also 10c stand and feed barn in connection. Robnolt & Apple, southwest corner of Public Square, rear Newson-Hawisher Store. 5-7-1wk

WANTED—All kinds of weaving to do. Also want to buy old carpets. Call new phone 2447. Fluff Rug Factory, rear of 128 east Spring street. 4-25-1mo

WANTED—Rooms. If you have any desirable furnished rooms which you are willing to rent out to guests who will be here to attend the state convention of the United Commercial Travelers, June 6-8, kindly send name, address, number of rooms and prices to H. E. Simonton, 209½ south Main St. New phone 394. We will pay 50c per guest for rooms without bath, and 75c for rooms with bath. 5-12-1wk

WANTED—A lease on a store room on Main street or some good business location. Centrally located. Call at 23 Holmes Block. New phone 902. Bell phone 346. 5-13-3t

LOST

LOST—Boston bull terrier, light brindle and white, with a black collar. Liberal reward if returned to Adgate flats. South Main St. 5-14-1t

FOR RENT—HOUSES.

FOR RENT—6 room flat with bath modern throughout, in the Kalb Apartments. Inquire of Gus Kalb. 5-9-1wk

TO LET—FURNISHED ROOMS.

FOR RENT—Two front rooms furnished for sleeping and also 3 or 4 unfurnished rooms with privilege of bath at 226 south Elizabeth street. M-14-3t.

FOR RENT—Four suites of furnished rooms for light housekeeping. Inquire at 208 south Union street. 5-14-3t.

FOR RENT Two unfurnished rooms on first floor, gas for light and cooking and use of phone. 139 S. Jackson, New Phone 1964-C. 5-14-3t

FOR RENT—Nicely furnished rooms for gentlemen only. Enquire at 216 N. Central. New phone 1044. 512-1wk.

FOR RENT—Nicely furnished conveniently situated rooms. At 137 north West St. Corner High St. New phone 2105-R. 5-11-4t

FOR RENT—Three unfurnished rooms at 320 Ewing Avenue. 5-13,3t

SALE—MISCELLANEOUS.

FOR SALE—One store room in good condition, built about six years ago, to be moved from east High High street. Building 40x16 2-3 feet, one story. Would cost six to eight hundred dollars to build. Labor and plaster would cost $200.00. Another story could be added to make a five room dwelling. Also a one story building in the rear 25x14 feet. Would make a good paint or repair shop. If you can use either or both of these it will pay you to inquire at Room 206 and 207 Holland block. 5-14-1t

WILL TRADE—A $25.00 cowboy outfit, good as new for a good bicycle. H. A. Z. 5-12-3t

FOR SALE—Baby cab. Good as new. Used only a few times. Inquire at 604 east Elm sereet. 5-13-3t

FOR SALE —Four vacant lots north of Murphy street in north Elizabeth street; one nice of for sale on south Collett street. Enquire of The Acme Loan Co., 135½ N. Main street. New Phone 64. 5-13-3t

FOR SALE—Automobile, 4 cylinder, 4 passenger or runabout. Could be converted into light delivery truck. Cheap for cash. Also Garland gas range, with elevated oven. Walnut kitchen cabinet, lawn mower and 50 feet garden hose. G. W. Chisholm, 1145 W. High St. 5-12-3t

FOR SALE—A runabout in excellent condition. Will demonstrate to interested party. Call New phone 1544-R. 5-12-3t

FOR SALE—Two fine lots, 75x100 on Orchard Island Road, Russels Point. Cheap if sold soon. One lot on Lakewood Ave., between Cole and Washington Ave., south side of St., 50x200, paving almost paid, cheap at $1250. One nice lot 50x180 on west Elm, between Baxter and Collett. Bargain at $1200. 98 feet frontage on Cole, east side, between Elm and Lakewood. Price $2400. Dille Bros., Cincinnati Block, New Phone 2026-R; Old Phone 6. 5-12-1m

FOR SALE—One Buick 5 passenger 1910 model, in splendid condition. Will take $600 cash or will trade for a good lot. Address Box 40 care the News office. 5-12-3t

FOR SALE—Fine piano. Cost when new $400. Used one year. Will sell at a great sacrifice. Reason for selling am forced to raise cash. Address box 72 care the News office. 5-12-3t

FOR SALE—A few bargains in 9x12 Wilton Velvet Rugs. Bargains every day in furniture. Good dry storage at $1.50 per load. Sweeney & Bowsher, 304 S. Main St. Both Phones. 5-5-1m

NEARLY NEW PIANO
For Sale At A Bargain.
423 S. Main Street
New Phone 559
Must be Sold at Once
OAK CASE.
5-6-7t

MISCELLANEOUS.

MEN—Our illustrated catalogue explains how we teach barber trade in a few weeks, mailed free. Moler Barber College, Cleveland, O. 5-11-6t

BUSINESS.

Sontag & Clevenger
DO ROOFING, SPOUTING, FURNACE WORK
and all kinds of Sheet Metal Work. All work guaranteed.
205 NORTH UNION ST.
New Phone 1945-R.
Bell Phone 1947. 4-16-1mo

WANTED—Household goods of all kinds, heating stoves, refrigerators and carpets; in fact anything of value outside of junk. If you have anything to sell in household goods, call us by phone and we will give it immediate attention.
FEIST & BOWMAN
223 S. Main St.
4-27-1m

OREN DICKISON
The Farm Man.
Will sell your farm or buy a farm for you. Loans money at low rates on farms.
Bell Phone 292 New Phone 291
56½ PUBLIC SQUARE, LIMA, O.
4-28-1m

Why do they go to the
SOUTH SIDE DINING PARLOR AND CAFE?
Because they serve the very best what is
W. A. KIMLER, Prop.
709 S. MAIN ST.
Old phone 675 New phone 2640-A
4x15x1m

North Side Electric Shoe Repairer
Cats Raw Rubber Heels.....35c
Men's Half Soles, sewed.....50c
Women's Half Soles, sewed.....35c
Men's Heels.....40c
Ladies' Heels.....35c
455 N. Main Street

Ladies' Half-Soles, 35c.
While You Wait
OHIO SHOE REPAIR SHOP
Four Doors North of Main St. Bridge

SPECIAL VALUES
IN
SCHOOL SHOES
AT
GROSJEAN & HALL'S

The Man Who is Particular.
about the material he uses is also particular about his workmanship, for his reputation rests on both.
SEE ELLIOTT ABOUT ROOFING
Slate, metal or Flintkote Roofing; also Spouting and Repairing.
127 W. Wayne St.
Bell Phone 601 New phone 339
4-20x1m

Shoes Repaired While You Wait.
Small children's half soles.....35c
Adults', nailed.....40c
Adults, sewed.....50c
Rubber heels.....35c
EPSTEIN SHOE REPAIRER
219 S. Main St.
Donze Block.
tf

NOTICE
We are prepared to take care of any private detective work desired. All work confidential and results assured.
LIMA DETECTIVE AGENCY,
Room 5, Harper Block.
Old Phone 55. New Phone 777-R.
3-20-1mo

C. E. STILES
For 5% Farm and City Loans.
Easy Terms.
Strictly Confidential. See me for Farm or City Property.
Opera House Blk. New Phone 1796A
5-5-1m

Save a Dollar—Two and Buy
WEAR - U - WELL SHOES
215 SOUTH MAIN STREET
4-28-1m

Fire proof Storage, absolutely safe. Our men are careful with your furniture. Use our moving vans for safety.
We buy, sell and trade anything that does not eat.
G. T. BOOP
808 South Main Street
Bell Phone 716
Home Phone 2230-R 4-27-1m

LET US FIX'EM
If you want your shoes repaired better than usual. Best work in Lma.
Work Called For and Delivered.
ARCADE SHOE REPAIRER
Morris Arcade. Opp. Eluem's Annex
New Phone 1834-R
5-2-tf

—GO TO—
CHAS. E. FULLERS
For Bicycle and General Repair Work. Clippers, Lawnmowers, Plow Points; any kind of tools sharpened. Bicycles bought and sold.
BASEMENT—214 S. MAIN ST.

GARBAGE REMOVAL

Garbage Removed
Garbage of all kinds removed, by the load or by the job. Wagon will stop at your place once a week if desired. Lawns also taken care of. Old phone 1636.
B. SHAFFER,
4-24-1mo 855 east High street.

FOR SALE—HOUSES.

FOR SALE—A strictly modern 6 room house in west end. 12 minutes walk from Square or will take small property for equity. Call at 716 W. Elm St. 5-12-3t

FOR SALE—House of nine rooms and bath in southwest part of city, convenient to shops and school. House has been recently painted and papered, has hot and cold water, cellar, and floors, furnished for rugs Lot has beautiful shade trees, also fruit. H use cost $3,000 to build, exclusive of lot. Will sell for $2750 $1700 cash, balance in monthly payments. Or will take small property as part payment. Inquire at 313 south Main St. 5-12-3t

ANNOUNCEMENT.

NOTICE TO PROPRIETORS OF HOTELS AND BOARDING HOUSES—We have on sale "Notices to Guests" as required under the laws of Ohio, printed to conform with new statute, at News office.

FINANCIAL AND REAL ESTATE.

We have a large sum of money to loan on city property and improved farm lands at the very lowest rate of interest, with the privilege of paying or all at any interest paying date. Persons wishing cheap money and on short notice will find it will be to their interest to call C. H. FOLSOM, Real Estate and Loan Broker, Rooms 7 and 8 Holmes Block. tf

If You Never Know
Who to call to send with your message or package, call on either phone 422.
STAR MESSENGER AND PACKAGE DELIVERY.
EARLY LATE SUNDAY
7 a. m. till 11.00 p. m. Sunday from 8.00 a. m. to 5. p. m.
We deliver your Sunday News if you fail to get it.
4-17-1m

LADIES—$1,000 reward; I positively guarantee my great successful "Monthly" remedy; safely relieves some of the longest, most obstinate, abnormal cases in three to five days; no harm, pain or interference with work; mail $1.50. Double Strength $2.00. Dr. A. H. Souththington Remedy Co., Kansas City, Mo. 4-29-1mo

John M. Boose
REAL ESTATE AND GENERAL INSURANCE AGENCY.
200-201 Black Block
City property, vacant lots, business blocks and mercantile propositions for sale. Houses to rent. Rents collected and estates managed. Notary Public. Fire, plate glass, health and accident, steam boiler and employers liability insurance.

NOTICE—Automobile owners—We hereby solicit your inspection of our method and manner of repairing casings and tubes. Also our line of auto tires, tubes and accessories. Garage open to 10.30 p. m. LIMA RUBBER CO., New phone 2381-C; Old phone 1113. 114 and 116 E. Elm St. 4-21-1m

VALUABLE BOOK.

In view of the advance of Reading stock during the last few days to the highest price it has ever reached, a booklet issued by Eastman, Dillon & Co., "Reading and Segregation" is of great interest to the investing public, and invaluable to those who are particularly interested in Reading or the coal carrying railroads in general.

The booklet was originally issued on January 20th last, and since that time Reading stock has advanced more than any other active stock on the list, which indicates that the public is at last beginning to realize the tremendous possibilities of Reading's future.

Eastman Dillon & Co. have had a limited number of reprints made of this booklet, and they will send copies on application to those interested.

LIMA GRAIN AND HAY MARKET.

Wheat, per bu.	$1.15
Corn, per 100 lbs.	$1.00
Oats, per bu.	58c
Rye, per bu.	83
No. 1. Clover Seed, per bu.	$14.00
Timothy Seed, per bu.	$6.50
Alsike, per bu.	$13.00
No. 1 Timothy Hay, baled	$26.40
No. 1 Timothy Hay, bulk	$24.00
No. 1 Mixed Hay, baled	$24.00
No. 1 Mixed Hay, bulk	$22.00
No. 1 Clover Hay, baled	$22.40
No. 1 Clover Hay, bulk	$20.00

FRUIT MARKET.

Thomas and Piper Quotations.

Dates, perlb. 10 & 15c: Bananas, per doz., 15, 20 and 25c; Florida Oranges, per dozen 25c; Figs. per lb. 15@20c; Old Mission Oranges, 25, 35 and 50 c; Hickory Nuts, pk., 50c; Walnuts, pk., 40c; Grape Fruit, 8, 10, 12 1-2, 15c; Pineapples, new, 15c, 18c, 20c.

Use THE NEWS Want Columns.

$20 to $40 a week. YOU can earn this in pleasant outdoor work and be independent. We want clean cut energetic representatives in our circulation department. We publish an exceedingly high-class magazine. We will help you to make money.
Write to-day for particulars
The Illustrated Outdoor World
Argus Building
17 West 42d Street New York City

Lawn Mowers
Lawn mowers ground on special lawn mower grinding machine. Positively will make them cut as good as new. Price 50c.
At
S. T. COURT,
Bicycle Store
407 NORTH MAIN STREET
Baby Cabs Re-Tired and General Bicycle Repair Work. Telephone: New 2361-C.

WHEAT IS DROPPING TO DOLLAR POINT

SELLS FRACTION UP TUESDAY BUT STILL WEAK FROM MONDAY.

Chicago, May 14.—Wheat is still sluggish and evidences are now that it may fall a cent or two back toward the dollar mark within the next few days. At the opening Tuesday both the July and Sept., crops were down 1-8 over Monday's close. Corn gained a quarter of a cent on both crops and oats went unchanged. Noon selling saw July and Sept., wheat up 1-8 with corn down 5-8 and oats for July down a half cent. Provisions went higher and the price of beef in Chicago took another upward spurt.

The close of the market was: wheat, July up 3-8, Sept. up 1-4. Corn, July and Sept. unchanged. Oats, July down 1-8. Sept. up 1-8. Provisions higher.

The bull combine in wheat, and which is believed to be headed by a big La Salle-street speculator, is still carrying a large line of the May as well as of the cash, and it is a foregone conclusion that both the cash and May will be kept up above a certain level so that their holdings may be sold out to the best advantage. With the country coming to Chicago daily for supplies of wheat at present prices, and with buyers asking for protection in the way of keeping their purchases under cover, conditions show that the bear side of the market is not a healthy one for a long pull.

REAL ESTATE TRANSFERS.

Grafton Johnson to Louis Kennel, one lot in city of Lima, $125.

Florence F. Fullerton to Hugh N. Chenoweth, one lot in the city of Lima, $2,500.

P. J. Cook to Gertrude W. Cook, one lot in city of Lima, $1.00.

William A. Coulter to Clark S. Miller, one lot in city of Lima, $1,600.

J. C. Linneman to Joe Forche, one lot in city of Lima, $225.

Waldo B. Berryman to the Home Builders Realty Co., one lot in city of Lima, $100.

N. L. Michael to R. J. Lavery, one lot in city of Lima, $2,000.

A. H. Herr to F. C. Baber. 39 acres in German township, $3,500.

John Moriarity to Sam Miller, one lot city of Lima, $1,200.

CRUDE OIL MARKETS.

Prices for crude oil for the various subsidiaries of Standard Oil are as follows, per bbl at the well: Pennsylvania, $1.55; Mercer, black, $1.08; Newcastle, $1.05; Corning, 98c; Cabell (W. Va.) $1.15; Southeastern Ohio, $1.55; North Lima, $1.00; South Lima and Indiana, 95c Princeton, 83c; Somerset (Ky.) 86c; Ragland, 50c; Illinois above 30 degrees, 83c; Illinois heavy, 73c; Kansas and Oklahoma, 66c; Corsicana (Texas) light 65c; Caddo 40 degrees and above, 72c; Caddo heavy, 40c; Canada, $1.40.

GO CARTS
Complete New Line Now on Display at The
EMPIRE FURNITURE COMPANY
210 S. MAIN ST.

Every Woman
is interested and should know about the wonderful
MARVEL Whirling Spray
The new Vaginal Syringe.
Best—most convenient. It cleanses instantly.
Ask your druggist for it. If he cannot supply the MARVEL, accept no other, but send stamp for illustrated book—sealed. It gives full particulars and directions invaluable to ladies.
MARVEL CO., 44 East 23d Street, New York

Take Note of This

The World's Greatest Water Fete and Carnival will be held in Detroit July 22nd to 27th. Arrange your vacation for that week and accept the welcome of Detroit.

This Festival commemorates the founding of Detroit, the home city of the biggest adding machine factory in the world. While you are in Detroit, come and go through our model factory and see how the Burroughs Adding Machine is made.

Burroughs Adding Machine Co.
C. B. WARD, Sales Mgr.
7 Spitzer Arcade,
TOLEDO, OHIO

The Swappers' Column

Almost everybody has something of no particular value to him which he would like to exchange for something which he wants. He may have a horse that he does not want, he may want a cow and his neighbor may have a cow that he is willing to swap for a horse; or he may want to swap a shot gun for a bunch of chickens, or a dog for a brass horn, or a pig for music lessons. The field is unlimited. Therefore, for the convenience of its readers, The Lima Daily News is going to try out a Swappers' Column. If it proves to be useful, it will, of course, be continued. Otherwise it will be discontinued after a fair trial.

Rules for "Swap" Ads.

Advertisements for the Swappers' Column will be inserted three times for payment to be made at the rate of five cents a reply when the answers are delivered. Answers must be called for at the office on the fourth day after the ad. appears. If there are no answers it costs you nothing; if there are you must take them all at five cents each.

All ads must be addressed to numbers or initials, care Lima Daily News.

You may offer for exchange anything except real estate for anything except money. Ads. may contain as many as twenty words but not more.

You are invited to use this column as often as you please. It is for your convenience.

GOOD ADVANCES IN MANY STOCKS

FOLLOWING THE WONDERFUL PRICES OF LEHIGH AND READING—BONDS FIRM.

By United Press.

New York, May 14.—Substantial advances were made in many issues at the opening of the stock market today, with a strong tone generally prevailing all through the list. Trading was brisk all through the first hour, many stocks making substantial gains with sharp reactions followed in others. Governments unchanged; other bonds firm.

Trading quieted down in the late forenoon, while aggressive buying in the afternoon gave a strong tone to the trading. The close was strong.

What contributed to unrest among holders of stocks that reacted was the fact that very good profits were to be had from the rise of the last few days, and that the conference tomorrow between the anthracite mine operators and the miners and nearby political events might again disturb the peace of the street. A matter that was expected to have some influence today was a Supreme Court decision in the anthracite coal case. This, however, was not rendered.

LOCAL WHOLESALE PRICES PAID THE PRODUCERS.

(Revised each day by Carl Reis, Grocer, Corner North and Jackson)

Country Butter, 28@30c; Creamery Butter, 32½c; Packing Butter Stock, 24c; Butterine, Pride, 22c; Butterine, Purity, 19c; Lard 11 1-2c Fresh Eggs, 17@18c; Chickens, old 10@12c; Potatoes, $1.40; Apples $3.50 to $4.00 per bbl.

Her Own Hat the Obstruction.

A woman in a Vienna theater came out after the first act and asked to have the price of the ticket refunded, on the ground that having complied with the request to remove her hat she had held it on her knees and thus entirely obstructed her own view of the stage.

Apt Misquotation.

The minister was attempting to carve a very tough fowl at the dinner. As he was trying to separate one of the joints it slid out of the dish to the other side of the table. He calmly picked it up and gravely said: "What God hath joined together let no man put asunder."—Ladies' Home Journal.

Pride.

"Say, Weary, I see that some feller in congress is going to ask th' government to give work to everybody." "Say, what do you think of that! Well, you can tell th' feller if you see him that I've got a little too much pride to depend f'r me livin' on th' bounty of anybody's government."

Gentle Criticism.

On one occasion Hans Richter was present at a concert given by a brother composer, at which the latter performed a long and not particularly interesting work of his own. When the composition came to an end Richter expressed his criticism in a very few words. "Well," he said, "I too haf written compositions to make a pile so high," raising his hand three feet from the ground; "but I haf burned them!"

MONEY TO LOAN ON CHATTEL MORTGAGE
CITY LOAN OFFICE
3rd Floor
HOLLAND BLOCK
Room 322.

REFRIGERATORS
The "Challenge Line." All cork filled, lined with quilted hair felt.
Milk keeps sweet 60 hours in a Triumph or Victor---all sizes.
HOOVER & BOND

"MAY MAY"

During this month we will loan you money at the lowest rates offered, and you can pay off your loan in small weekly or monthly payments.

Your House Hold Goods, Pianos, Horses, Wagons, etc., will act as security and will be left in your possession. In case of sickness we carry your loan without additional cost.

PHONE 916

PRIVATE **OHIO LOAN Co.** RELIABLE
ROOM No 12
HARPER BLOCK

OVER ENTERPRISE DRUG STORE, 237½ N. MAIN.

EVERYBODY'S DOING IT

Borrowing money from us on Personal Property and paying off all their old bills.

A STITCH IN TIME SAVES NINE

Keep your credit good. We will advance you what you may need on your FURNITURE, PIANOS, LIVE STOCK, etc.
Low Rates—Easy Payments—Confidential Loans to Farmers on 3 or 8 months' time.

New Phone 382 — **LIMA LOAN Co.** 209 OPERA BLOCK — Phone Old 654

209 Opera House Block. LIMA, OHIO.

NEWSPAPER ARCHIVE®
NEWSPAPER ARCHIVE®

WITHOUT A HEARING SECRETARY OF STATE TURNS DOWN PROTEST

Board of Elections Submits Its Side of the Case While Anti-Machine Forces are Not Represented In Columbus.

Fight Will not be Abandoned But Will be Carried to the Polls and Left in the Hands of the Voters Who Are Not Owned or Controlled by the Machine—Petitions Will be Circulated.

THE PETITION.

"To the Honorable Charles H. Graves,
Secretary of State, Columbus, Ohio.

We the undersigned voters of Allen county, Ohio, disapproving the action of the Board of Deputy State Supervisors of Elections for said county, in arbitrarily and without cause or reason, rejecting the names of fourty-two (42) democrats and thirteen (13) republican candidates for members of the county central committees and for delegates to the county conventions; and disapproving the general policy and arbitrary methods of said Board during the past few years, hereby respectfully petition you as chief supervisor of elections to remove the members of said board from office."

Without so much as having the opposing side represented at the hearing and with no opportunity given the anti-Machine forces to have knowledge of the character of the evidence submitted to him by the members of the Allen County Board of Deputy State Supervisors of Elections, secretary of state Graves has sustained the local election board in the high handed methods employed for the elimination of nomination petitions which were filed by anti-machine candidates for places on the primary ballots as candidates for members of the county central committees and for delegates to the county conventions. The declaration of chief deputy John H. Klatte, of the local board to the effect that the Allen county board "is supreme" has been substantiated by the secretary of state and the only recourse now left to the voters of Allen county is to use the lead pencil at the polls on the day of the primary election. All hope that might have been entertained by the insurgent forces that there was still a chance that the names of candidates who dared to oppose the all powerful machine by filing nomination petitions was dispelled last night when word came from Columbus, and came from the election board, to the effect that secretary Graves would not interfere with the supremacy of the local board.

When the protests of the anti-machine forces were submitted to secretary Graves, it was generally understood by the attorneys who presented the protests on behalf of the independent candidates and voters of the city and county that they would be given an opportunity to present their side of the case at the hearing which secretary Graves assured them would be given in the immediate future. This was not done however; the only knowledge the attorneys representing the anti-machine faction had of the probe having been taken up by secretary Graves being a rumor which was circulated yesterday afternoon at a late hour to the effect that members of the election board had gone to Columbus with a gripful of documents which they would submit to the secretary for inspection. The opposition knew nothing of the character or condition of those documents and was given no opportunity to examine them or to present the opposition side of the controversy to the state official.

The action of the secretary of state in siding with the board of elections in a fight that, so far, has been too much one sided to permit the general public to believe that is has been a square deal, will not deter the anti-machine men in their efforts to have justice done the voters and the independent candidates who owe no allegiance to the machine. The anti-machine forces will be handicapped, it is true, by reason of the fact that the names of forty-two of their candidates for committeemen and delegates will not be printed on the ballots, but they will carry the fight for justice and right to the polls and will ask the voters to write the names of rejected candidates on the ballots and to vote for other anti-machine candidates who were fortunate enough to get their names on the tickets. A full list of the names of these candidates will be found in another column of this issue.

The petitions addressed to the secretary of state, protesting against the high handed methods of the board of elections, which have been talked of as one medium through which the independent voters of the country may express their disapproval of the action of the machine and the local board of elections, will not be thrown into the waste basket despite the attitude of secretary Graves, who may yet have to learn the fact that the fight is one for right and justice and not merely a factional squabble between a few people who have axes to grind. Their petitions are now being prepared and will be ready within a few days for circulation among the people of the county, regardless of party or factional affiliations. This expression from the people at large may cause secretary Graves to give both sides of the case a hearing and right and justice may yet prevail.

ANTAGONISTS ALMOST MEET THIS MORNING

THEIR TRAINS ARE ALONGSIDE EACH OTHER IN STEUBENVILLE YARDS.

SOME HOT PUNCHES DISHED UP BY TAFT.

CANNOT SEE WHEREIN THE COLONEL LOOKS ANYTHING LIKE LINCOLN.

SOME TAFT PUNCHES.

"Mr. Roosevelt is constantly comparing himself to Lincoln, to whom he bears less resemblance than any man I know of in the history of the country.

"In every announcement he makes you would thing he was the whole show. It is 'I,' 'I,' 'I.' If you feed that vanity and that egotism by giving him something Washington did not get, Jefferson and Grant could not get, you are going to put him in office with a sense of his power that will be dangerous to this country.

"Mr. Roosevelt says he is necessary 'to do the job.' Suppose he were wafted to the skies in a chariot like the prophet of old and were to disappear from sight, how do you suppose this country would stagger along? When he comes here ask him if he is going to have a third term, why not a fourth, a fifth, a sixth and why not for life, in order to relieve our minds and enable us to go home and attend to our business and let him run the Government.

By United Press.

East Liverpool, O., May 14.—President Taft and Colonel Roosevelt almost met at Steubenville this morning—[illegible]st. While a salvo of saluting river boats whistles was awakening the president in his private car on the Pennsylvania railroad yards and stirring him into action for a day of strenuous work, another fanfare of factory trumpets was the pitting the dawn in welcome to the Colonel's special train just pulling in to the same yards.

Caught between two electros of energetic hostility, drowsy Steubenville awakened wondering what strange influence was at work and having to put in the time until breakfast, flocked down to the two stations to wish the two former friends in their bludgeoning today.

Taft's train started out early 7:30 but not so early as the Colonels. Roosevelt was scheduled to speak at Bellaise, a two hour run from here. Taft's first speech was at Liverpool only a short distance from Steubenville where he spoke last night.

Michael's

Clothes for Men

We Give the Same Attention to the Values As to Style.

Our first consideration is the construction of the garments and the fabrics the best that can be produced.

The real skill,—the art of making—lies in the style. It is because of this combination of values and style that

Stein-Bloch Smart Clothes predominate in style and quality for men and young men moderately priced at $18, $20, $22.50 and $25.00.

CLOTHCRAFT QUALITY CLOTHES
$10, $12, $15 and Up

Michael's
The Store of Quality

A Remarkable ½ Price Sale of Women's Coats.

-All This Season's Styles-
-Flawless, Fashionable, Desirable-
-All At a Clear Saving of One Half-

Here's the season's most sensational coat event. New coats, stylish coats, dependable coats offered while the season is still very young at exactly one-half of their real value. Not at the end of the season, mind you, but right now, while sure-enough coat weather still prevails.

Our very finest Spring models are included in this extraordinary half-price sale, comprising every fashionable weave, pattern and color. All at exactly one-half of their real value.

At this early season of the year no maid or matron in Lima and vicinity can afford to thoughtlessly ignore these splendid styles at such remarkably low prices. In fact, if you already are well provided with coats for immediate wear, it will pay you to buy at half price for next Fall. You could well afford to do this not only on account of the unusual money saving, but more especially because most of these refined, conservative styles are of a kind that will not go out of style in a hurry.

When Lima women come and see these splendid styles and these absurdly low half-prices, it is not likely that these remarkable bargains will last long. It is a safe bet that most of them will disappear in a jiffy. So for the sake of first choice and best selection decide to come as soon as possible.

1-2 OFF COATS 1-2 OFF

The LEISER Co.
QUALITY SHOP

The Coming of Columbus

IN THREE BIG REELS
Friday, Saturday, May 17, 18.
EMPIRE THEATER.

The Coming of Columbus, or the Discovery of America, is one of the greatest pictures made. Beautiful scenes, especially of the three ships, Nina, Pinta and Santa Maria, the mutiny of the sailors, Columbus in chains.

The one story known to everyone—Columbus and the Discovery of America. Every Man, Woman and Child should see this picture.
FRIDAY AND SATURDAY THIS WEEK—EMPIRE THEATRE.

NEGRO IS KILLED.

A Springfield negro by the name of Rickman was struck and instantly killed by a train on the L. E. & W. tracks near Bluffton, Sunday morning. The body was shipped to Springfield.

Are You Pimpled Or Pretty?

In all the world there is only one real cure for pimples, black-heads, red and brown blotches, liver moles, etc. Viola Cream renews the complexion by actually gently replacing the old skin with a new, fresh, soft blooming complexion. Presto! Away go the pimples and blackheads and all the other blemishes and you take a fresh start.

Go to the nearest drug store and purchase a 50c jar under our absolute guarantee of satisfaction. But if you do not wish to do this just send your name and address and that of your druggist to the G. C. Bittner Co., Dept. O, Toledo, Ohio, and a liberal trial treatment will be sent you free by return mail.

Central Drug Store

"STONE PILE" LOSES GROOM

MAN SENT UP FEW HOURS AFTER MARRIAGE SERVES SENTENCE.

"Never again" murmured George Burns, bride groom, upon his release from the city work house this morning after spending thirty days honeymoon on the stone pile with nothing but the monotonous crack of stone and the steel chisel as a consolation.

Burns, it will be recalled, was arrested upon the day of his marriage to Mrs. Viola Gero, former proprietress of an alleged questionable resort. He was charged with consorting with the Gero woman and to adjust matters, procured a marriage license and the two were spliced. Mayor Shook carpeted him on the afternoon of his wedding, and ordered him to leave the city with his newly-acquired help-mate. He promised to do so.

The infraction of his solemn promise to the city executive resulted in his arrest the same evening and he was given a thirty day sentence to the work house. Meanwhile Mrs. Gero-Burns, fearing for her safety, retired to Lake View. Here she was soon qualified as an undesirable resident and shunted back to Lima. She has lived in the city since, awaiting the release of her Romeo from the city bastile. The release came this morning.

Burns declared that he will settle down to the life of a law-abiding citizen and either reside in this city or accompany his fair bride to other climes.

NEW WORKHOUSE

Is Discovered at Meeting of Council Safety Committee.

Inspection of the present city workhouse and discussion of the establishment of a new stone pile on south Central avenue was held by the safety committee of city council, Messrs. Keville, Custer and McGrievy, Councilman Flinchbaugh and Shook, Safety Director Edwin Blank and acting workhouse superintendent Joe Heffern at the east High street city building last night.

The outlook is very easy for the establishment of a new workhouse and tangible action is likely to be taken at an early date.

MRS. EVA MATTHEWSON.

Loving friends in great numbers gathered at the home of Mrs Eva Matthewson of north Main street this morning to pay their last respects to one who in life they had so admired and honored Mrs. Matthewson was a nurse and gave generously of her services for the good of humanity. Following the funeral services at the home, the body was shipped to Pleasant Mills, Ind., where funeral services proper will be held and burial made.

LOVE WILL FIND A WAY

to place an engagement ring on th finger of his lady love, and if it purchased here she is sure to a preciate it all the more. We hav a magnificent assortment of ring set with diamonds, rubys, sapphire opals and pearls in all the latest de signs and settings, as well as every thing that is beautiful in weddin gifts and commencement gifts, a

SCHNEIDER & MICHAEL'S,
224 North Main Street

WOMEN VOTING AT PRIMARIES

IN THE GOLDEN GATE STATE—ROOSEVELT MEN CLAIM VICTORY.

By United Press.

San Francisco, May 14.—That the largest vote in the history of California will be polled at today's presidential preference vote in the history of California will be polled at today's presidential preference primaries, the first in the history of the state, was the concensus of opinion when the polls opened. The fact that the women of California are casting their ballots for the first time is expected to swell the total vote greatly. Reports from all sections of the state during the morning, indicate that a tremendous vote is being polled throughout the northern counties while the vote in the south was lighter.

In all sections, however, there has been a big out-pouring of women.

The Roosevelt managers who made a whirlwind campaign for several weeks before the primary claimed a clean sweep for the Colonel with a plurality of 75,000 for their candidate in the preference primary.

Raincoats That Keep You Dry I

The kind we sell. The larges line of up-to-date Raincoat shown in Lima. From $5.00 and up, not the cheapest coat made but the Best Coats fo the money made.

THE BUCKEYE HATTERS,

New Location: 140 N. Main
Makers of the $2.00 Hat Tha Made Good.

MAY MEET KLAUS.

By United Press.

Chicago, May 14.—Eddie McGoorty, the Oshkosh middleweigh is here today to begin work in a lo cal gymnasium. He is expecting to meet Frank Klaus, at Philadelphi although the match has not been definitely dated because of a difference between the two fighters as to what weight shall be made.

Bloodine

Rheumatic LINIMENT

Positively the Greatest Known Remedy for Quick and Permanent Reief of Pain.

For Bruises, Sprains, Cold in Chest, Headache, Neuralgia, Croup and Rheumatic Pains it is a never failing remedy. No Home is complete without a bottle of Bloodine Rheumatic Liniment for every day ACCIDENT and ILLS.

THE BLOODINE CORPORATION, Boston, Mass.

NewspaperARCHIVE®